1964

SACHEM

Digitized by the Internet Archive
in 2023 with funding from
Boston Public Library

https://archive.org/details/agawamhighschool1964agaw

SACHEM

1964

AGAWAM HIGH SCHOOL

AGAWAM MASSACHUSETTS

FOREWORD

There are many forks along the wide and heavily traveled pathway of education; all lead to goals established by those who journey along these paths. Different sections of the trails are rough and as yet unexplored. If the goal is kept in view, however, we can surmount all difficulties.

We, the yearbook staff, hope to help you recall the events of these past years by presenting to you the 1964 *Sachem*.

GERRY BODMAN,

Gerry Bodman

Editor

CLASS POEM

We gaze nostalgically behind into the purple dusk of the past,
Treasuring moments of contemplation and truth,
Precious moments when youth became maturity and maturity, a memory.
And we marvel at such magnificent metamorphosis.

We behold the present
Fast unraveling its silken string of days
Swiftly bringing forth threads spun from its golden hours,
Untried, confident youth

But now we shall confront defiantly
The gleaming, chrome-like newness of the future,
And we shall decide resolutely to fashion this newness
With experience and wisdom,
Transforming it into a harbinger of success.

SUSAN COLLI

ADMINISTRATION

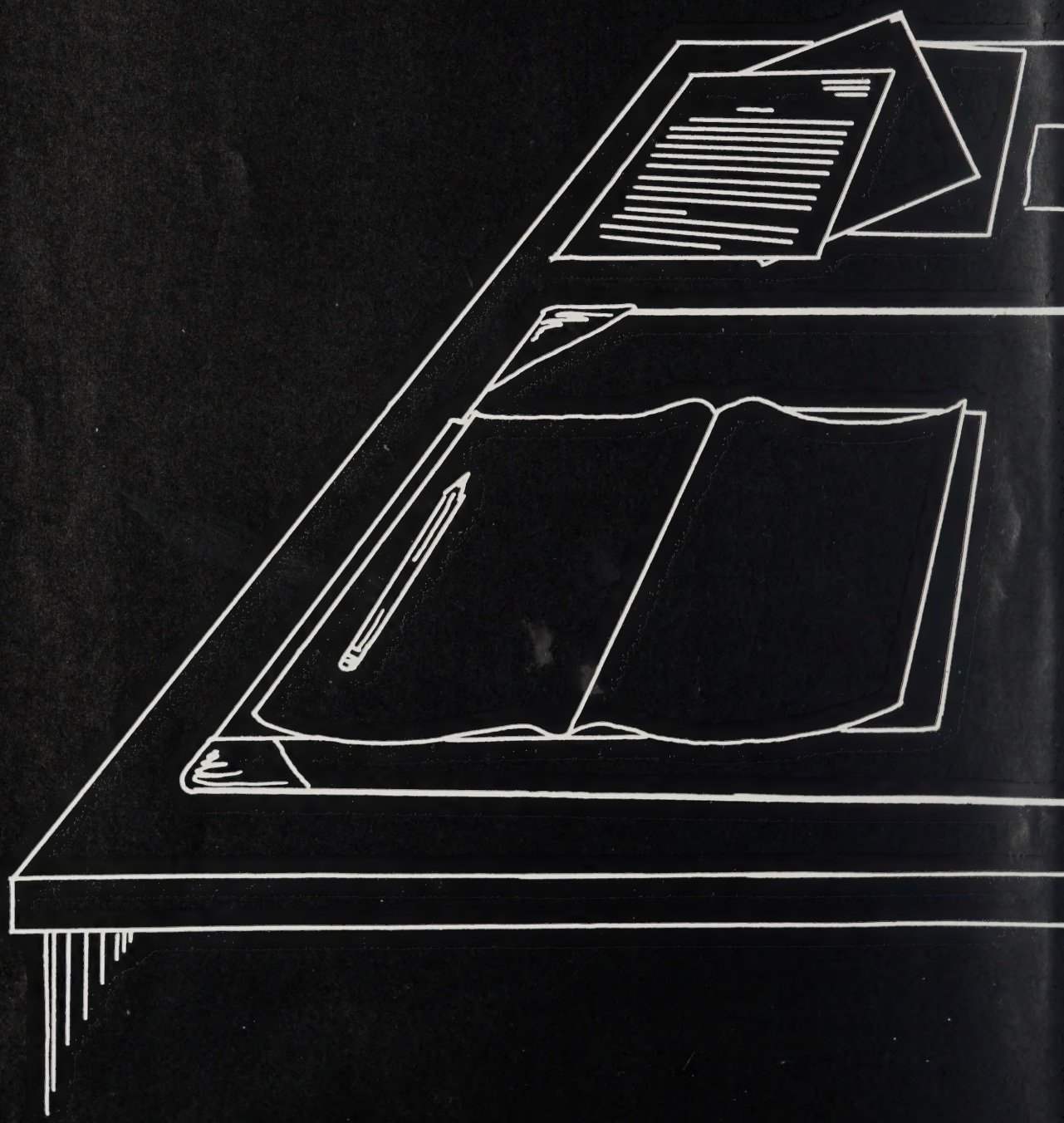

FACULTY

MR. JAMES CLARK
Superintendent of Schools

MR. FREDERICK T. DACEY
Principal

MR. DAVID THEODOROWICZ
Assistant Principal

MR. DAVID SKOLNICK
Guidance Director

MR. JOHN PORTER
Guidance Counselor

MR. RODOLFO ALTOBELLI
Commercial

MRS. ANNETTE M. ARSENAULT
English

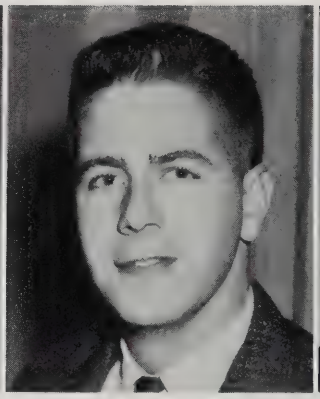

MR. DARRELL KENT ASHTON
Science

MR. HENRY BAKER
Industrial Arts

MR. LOUIS BALE
Industrial Arts

MRS. GLENNA BALL
English

MR. PETER BALL JR.
Science

MRS. HASMIG G. BALSEWICZ
French

MRS. LYDIA W. BLAKESLEE
Reading

MR. EDWARD D. BRENNAN
Social Studies

MR. LEO E. BURQUE
Mathematics

MRS. MARJORIE D. CAMPANELLA
Home Economics

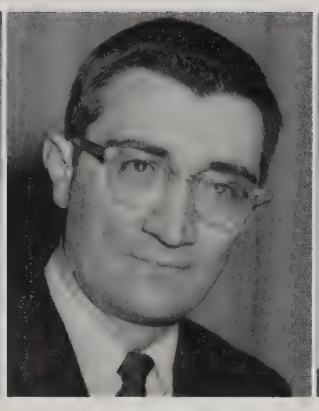

MR. RICHARD CARBONE
Social Studies

MR. GUS CHRISANTHOPOULOS
Science

MR. HAROLD CLARK
Science

MISS FRANCES J. COFRANCESCO
Commercial

MISS BARBARA CUSHING
Social Studies

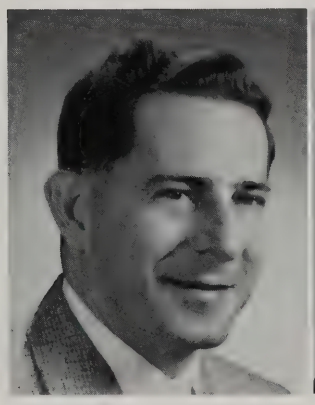

MR. DARCY DAVIS JR.
Music

MR. HENRY D. DRABIK
Social Studies

MISS JANE A. DURKAN
Mathematics

MR. ROBERT A. FASSNACHT
English

MR. JOSEPH M. FAUCETTE
Science

MR. RICHARD FERRANTI
English

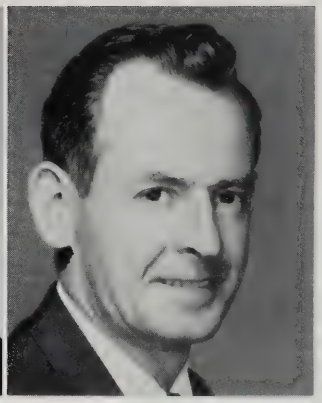

MR. WILLIAM GARDINER
Industrial Arts

MR. JOHN F. GREENE
Remedial

MRS. FLORENCE M. HALLBOURG
Mathematics

MISS DOROTHY R. HASTINGS
Physical Education

MR. CHARLES H. HEYL
Industrial Arts

MR. RONALD E. HOFMANN
Social Studies

MRS. DOROTHY HOLMES
Librarian

MRS. KATHERINE KALLOCH
Latin

MRS. MARJORIE KELLY
Home Economics

MR. CLIFFORD KIBBE
Physical Education

MR. JOHN F. KILLORY
English

MRS. HELEN B. KRAJEWSKI
French

MR. HARRY LEONARDI
Physical Education

MRS. FRANCES J. LIBISZEWSKI
English

MR. WILLIAM E. LYON
Science

MRS. MIRIAM MACKLER
English

MISS JOYCE M. MARIEB
Speech

MR. PETER D. MAZZA
Social Studies

MISS EMILY McCORMICK
Commercial

MISS DONNA LEE MIEMIEC
English

MISS ELEANOR MILLER
English

MISS IDA MOGGIO
Spanish

MRS. DOROTHEA NARDI
English

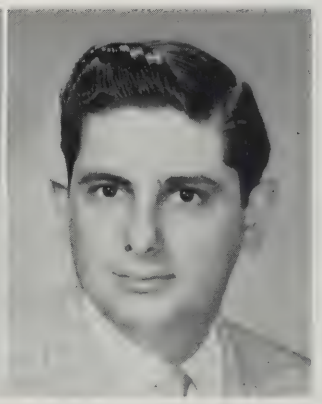

MR. CHESTER J. NICORA JR.
Commercial

MISS ELEANOR M. PERREAULT
English

MR. JOHN E. PETRONE
English

MR. ROLAND H. PRESSEY
Driver Education

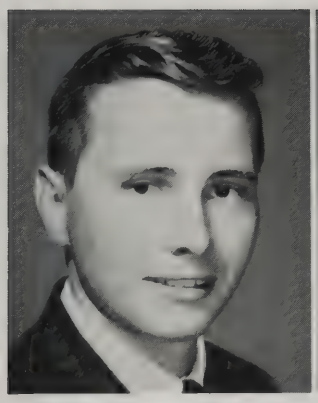

MR. DAVID W. PULASKI
Mathematics

MRS. PHYLLIS ROBBINS
Commercial

MISS GERALDINE A. SCHILLING
Art

MRS. MARIA SEARS
French

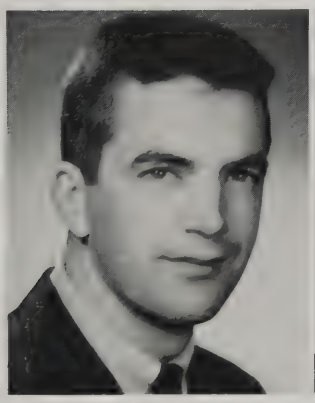

MR. LAWRENCE P. SHEEHAN
Social Studies

MRS. MIRIAM K. SHERMAN
Mathematics

MISS ARLENE ANN SIKORA
Physical Education

MISS ELEANOR H. SMITH
Mathematics

MR. HARMON A. SMITH
Physical Education

MRS. ROSEMARY STRATTON
English

MR. RAYMOND E. SUZOR JR.
Science, Mathematics

SENIORS

CLASS OFFICERS

David Robinson, *President*
Arthur Foley, *Vice-President*
Janet Fryer, *Secretary*
Daniel DiBiasio, *Treasurer*
Miss Frances J. Cofrancesco, *Class Advisor*

RICHARD J. ADAMS

Owner of a hot motor scooter . . . hurrah for his beret! . . . an interest in West Side . . . always has a question . . . A.V.A. technician . . . a tease . . . *Dick*

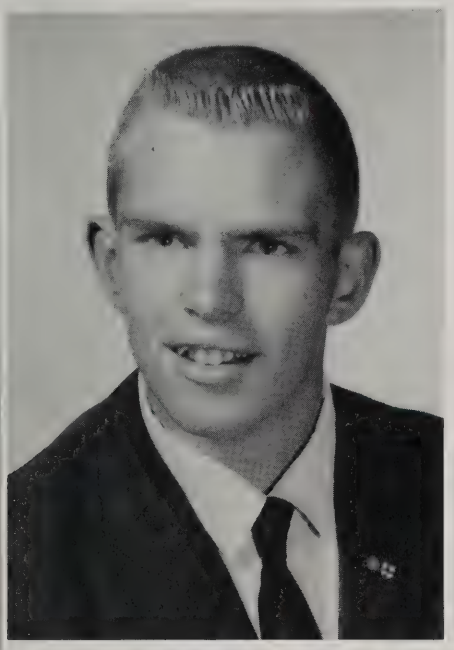

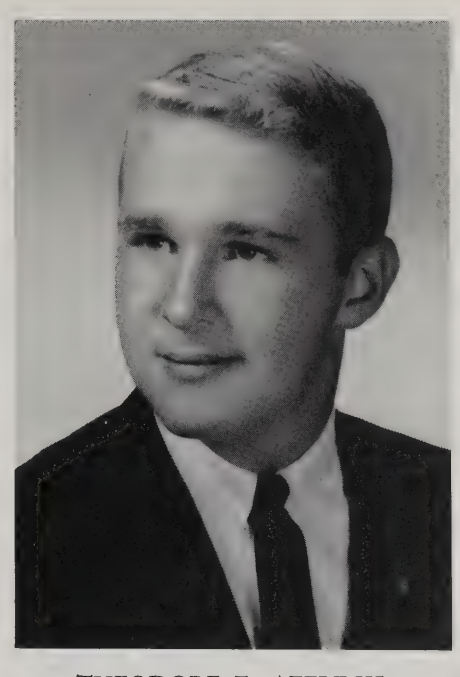

THEODORE E. AFFLECK

Well-mannered . . . pleasing personality . . . easy to know and like . . . Agawam's Harry James . . . finally got his license . . . math whiz . . . swhizz down Mt. Snow . . . loves to do homework!! . . . *Ted . . . Fleck*

ROSEMARY ALAJANIAN

Friendly and enthusiastic . . . vigorous Red Cross worker . . . patriotic to the library staff . . . the office's "girl Friday" . . . you'll find her at Hi-Boys . . . *Rosemary*

DONNA R. ALLARD

Soft-spoken . . . shines on roller skates . . . a pleasant personality . . . a true lady-like manner . . . tries hard to please . . . diligent commercial student . . . *Donna*

SHELLEY J. ALLEN

Tall, blonde, and willowy . . . enthusiastic skier . . . tennis at Forest Park . . . quick wit . . . likes to laugh . . . hard worker . . . always has an idea . . . *Shelley*

SHARON B. ALMQUIST

Petite . . . witty . . . loves to dance . . . oh, those lunches . . . friendly personality . . . sweet nothins' . . . calypso at Riverside Park . . . future hairdresser . . . always with Pix . . . loves a good time . . . *Sherry*

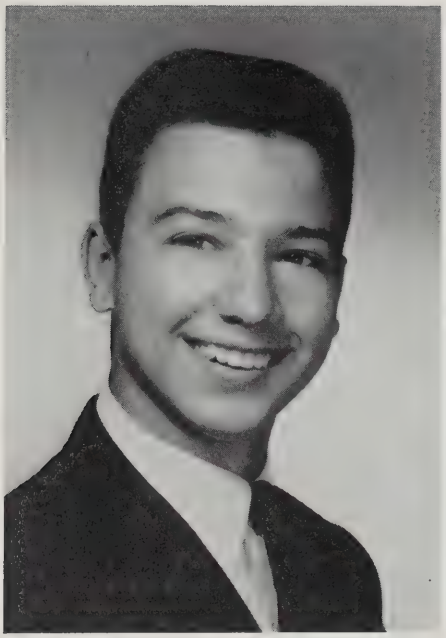

PAUL G. ALVES

Agawam's representative to 1968 Olympics . . . Herculean build . . . never a dull moment . . . avid debater . . . deep convictions . . . handstands in the lunchroom . . . madras shirts . . . respected senior . . . "Star" . . . *Paul*

JAMES ARNOLD

Quiet until you know him . . . buddies with Phil . . . pleasant disposition . . . interesting . . . reserved and quiet spoken . . . long telephone conversations . . . a way of his own . . . *Jimmy*

TAMARA ASTIFAN

Loves lasagna . . . tintinabulation of her bells, bells, bells . . . still loyal to Florida . . . future English teacher . . . never seems to find that job . . . sunburn in the winter . . . *Tami*

SHARON ATANAS

A "Friendly Girl" . . . flaming red hair . . . wedding bells . . . athletic . . . always visiting the "Doc" . . . talks a blue streak . . . friendly smile . . . *Sherry*

ROSEMARY ATTARDI

Radiant eyes . . . hushed voice . . . always willing to help . . . forever reading the Wall Street Journal . . . likes short boys . . . delightful personality . . . a reserve well-worth penetrating . . . *Rosemary*

ANTHONY AUGUSTINO

Carrot top . . . depth of character revealed in striking eyes . . . quiet and kind-hearted . . . Mr. Carwash . . . likes to ski . . . a smooth ladies man . . . *Red* . . . *Tony*

J. PATRICK AYOTTE

Always on the defensive . . . left-handed first baseman . . . loyal worker for the *Daily News* . . . loves to read . . . football enthusiast . . . let tomorrow bring what it may . . . *Pat*

PATRICIA A. BADGER

Wild pajama parties . . . good dancer . . . loves to play Jacks . . . loquacious . . . always a bright smile . . . terror on wheels . . . a carefree spirit . . . *Pat*

EMILE J. BARBERO

Tennis champion . . . carefree . . . Bars, what's your racket? . . . unlucky at cards . . . nice birthday gifts . . . outfielder for A.H.S. . . . a considerate and faithful friend . . . weightlifting . . . *Emile*

SUSAN E. BARKETT

Jet black hair . . . full of fun, but sincere . . . skips with Karyn . . . soft-spoken . . . likes to ride horses . . . quiet until you get to know her . . . daily letters to "Dear Abby" . . . loyal chauffeur . . . *Sue*

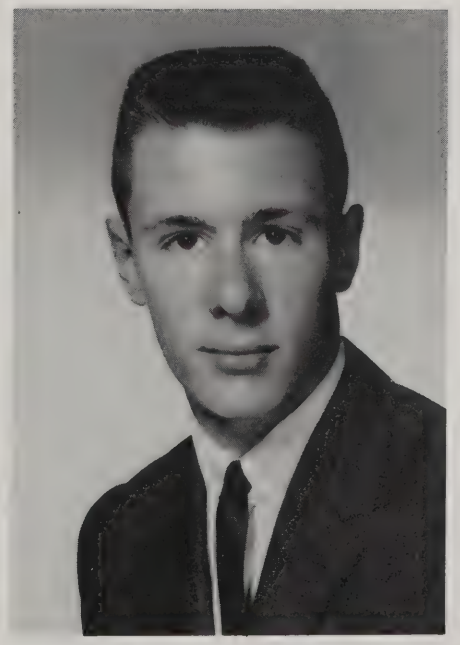

RICHARD BARNES

Vigorous student . . . Merit letter of recommendation . . . calm manner . . . half of a pair . . . tennis fan . . . trick knee . . . an alert and inquiring mind . . . *Dick*

ROBERT BARNES

Varsity baseball star . . . the other half of a pair . . . weight-lifter . . . friends with Bars and Phil . . . intelligent . . . outgoing personality . . . *Bob*

CAROL ANN BARTOLUCCI

Possesses a determination for things worthwhile . . . friends with Marsha and Betsy . . . excellent pianist . . . always in the library . . . psychology whiz . . . quiet, but pleasant ways . . . *Carol*

SUSAN J. BATES

Very talkative . . . interest at Bowdoin . . . pals with Elaine . . . Senior class play . . . future teacher . . . remember the Biology Club trips! . . . goes out of her way to be friendly . . . *Sue*

ANNE M. BAURLE

Avid skier . . . the only girl out of a family of boys . . . athletic . . . a conservative exterior to those who don't know her well . . . an undisturbed nature . . . *Ann*

THOMAS BAVA

Quiet spoken . . . definite ideas . . . hard, conscientious worker . . . a friendly attitude . . . a good talker and an interested listener . . . takes life's problems as they come . . . *Tom*

DENISE BELLEFLEUR

Always in Room 9 . . . in the market for a ring bearer . . . forever at Riverside . . . very athletic . . . good dancer . . . known for her carefree spirit . . . see my lawyer . . . *Denise*

DARLEEN BERKOWICZ

Majorette for four years . . . likes to tease . . . verbose . . . how did you break your collar bone? . . . her friendliness and winning smile make knowing her worthwhile . . . reliable . . . *Berk*

BARBARA J. BISHOP

Talented musician . . . intelligent ideas . . . a flirt?? . . . tingling laugh . . . always gets her man . . . well-mannered . . . friendly, always smiling . . . sharp wit . . . *B.J.*

KAREN L. BLACKBURN

Proud member of the Color Guard . . . hard and enthusiastic worker . . . vivacious skier . . . tall and graceful . . . a sincere friend . . . sparkles . . . quiet manner . . . *Karen*

GERALDINE M. BODMAN

Our vigorous *Sachem* editor . . . diligent worker . . . have gas money, will travel . . . likes Christopher's corn . . . neat dresser . . . oh! those bookkeeping problems . . . "Can I have a pass?" . . . *Gerry*

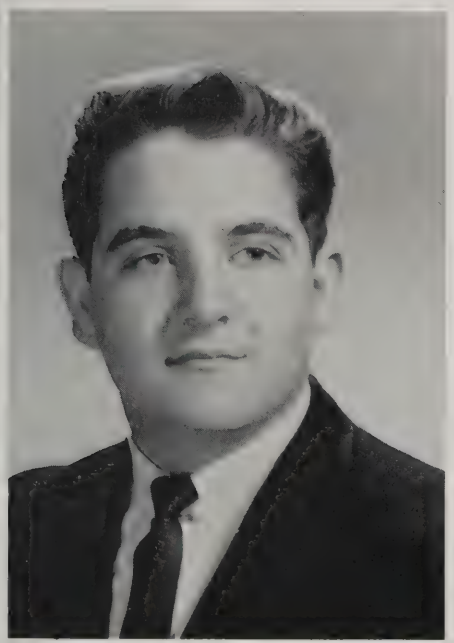

ALBERT BONAVITA

Likes "dogs" . . . yes, we want Bonavita . . . works at Robin's Den . . . never a dull moment . . . ventriloquist . . . "What's for lunch?" . . . takes life in stride . . . *Al*

WILLIAM A. BONGIOVANNI

Terror on the slopes . . . pals with Skip and Benji . . . our favorite chauffeur . . . hot Ford . . . easy to know and like . . . just call him "crash" . . . always has an excuse . . . helpful . . . *Bongi*

JUDITH D. BONKOWSKI

A friendly smile for everyone . . . junior marshal . . . a flair for dramatics and singing . . . a conscientious student . . . very moody . . . our "Anne" . . . pals with Sharon and Gale . . . ingenuous . . . Aspergum dependent . . . *Judy*

ELAINE T. BORGATTI

A lady in every way . . . Drama Club . . . What about Greenwich Village? . . . pals with Susan . . . sedulous student . . . attractive hair styles . . . pastime—combing her hair . . . refined manner . . . *Elaine*

RICHARD A. BREUNINGER

Language enthusiast, especially Latin . . . has a smile for everyone . . . the great thinker . . . What's in your briefcase? . . . a gentleman at all times . . . likes to walk . . . *Dick*

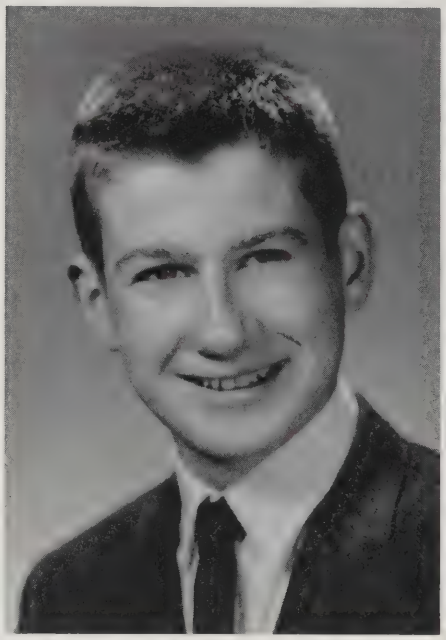

SUSAN BRIGNOLI

Chops at the Food Mart . . . likes "Kents." . . . pleasant disposition . . . future hairdresser . . . petite and cute . . . friends with Bev . . . Brig . . . inside line to get out of gym . . . *Sue*

ARMAND BRUNEAU

Artistic ability . . . sense of responsibility . . . regular on Dance Party . . . stage director for the senior play . . . interest in the junior class . . . likes girls, but which one? . . . a quiet exterior . . . *Paul*

STANLEY BUBIEN

A carefree and devilish nature . . . dark curly hair . . . Oh! those Saturday night parties . . . "coolness" . . . friendly personality . . . post junior class party . . . Agawam's Liberace . . . Cassanova . . . Stosh . . . *Stan*

JOHN BURNS

Intelligent thinker . . . good debater . . . an individualist . . . always playing the lover . . . minus some cartilage . . . crutches at the Cabaret . . . summers at Storrowtown . . . hard worker . . . *John*

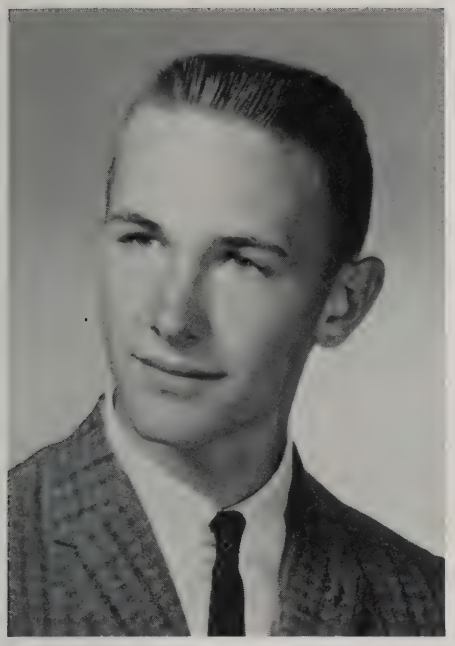

LAWRENCE CADORETTE

Always has an argument . . . extensive vocabulary . . . likes freshmen . . . gentleman . . . likes basketball . . . pals with Pat and Phil . . . baseball enthusiast . . . *Larry*

LOUISE J. CANNARELLA

Industrious student . . . pleasing personality . . . an independent air . . . doesn't like westerns, but is crazy about "eastons" . . . a warm and friendly person . . . *Louise*

PATRICIA CARDONE

Quiet? . . . "Sixteen Reasons" . . . flirt . . . too serious? . . . a worthy friend to all . . . sweet and soft spoken . . . interest in Worcester . . . "Trisha" . . . *Pat*

RONALD CAVALLON

Muscular . . . intelligent . . . "This too will pass" . . . quick with a quip . . . friends with Larry . . . talent for dropping transmissions . . . smirks? . . . *Ronnie*

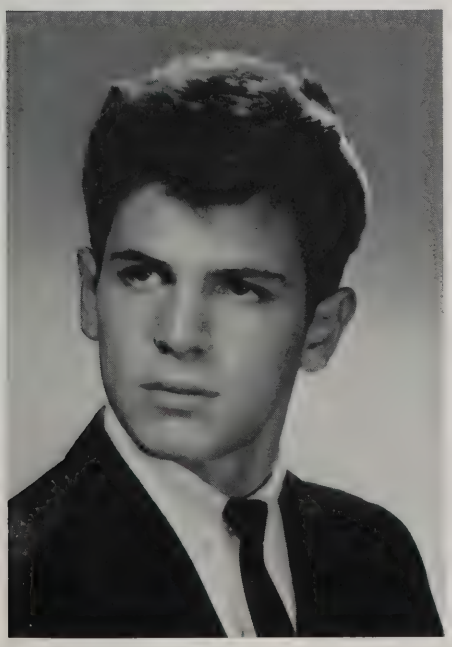

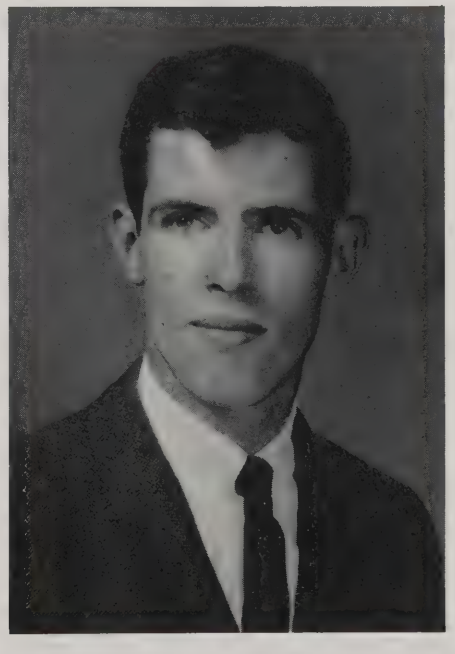

DONALD CAVANAUGH

Will do anything for a laugh . . . a true friend . . . bowls 'em over . . . keep your foot out of elevator doors . . . strange sound to his laugh . . . "snort" . . . an understanding nature . . . *Donnie*

ELLEN C. CHAGNON

Never one to pass up a string bean . . . always seen in Superior Court . . . not as quiet as she appears . . . Merc's best audience . . . Desi's sidekick . . . *Ellen*

NANCY J. CHAGNON

Artistic talent . . . hidden sense of humor . . . neatness fanatic . . . an individualist . . . doesn't like Gerry's practical jokes . . . naturally pleasing ways . . . *Nancy*

RICHARD CHANDLER

Strong and silent . . . intelligent student . . . three letter man . . . inquisitive and ambitious . . . stands up for his convictions . . . respectful manners . . . *Chan*

CYNTHIA L. CHAPIN

Always chasing the bus . . . petite . . . perfect lady . . . transfer student . . friendly, an undisturbed nature . . . a willing worker . . . *Cindy*

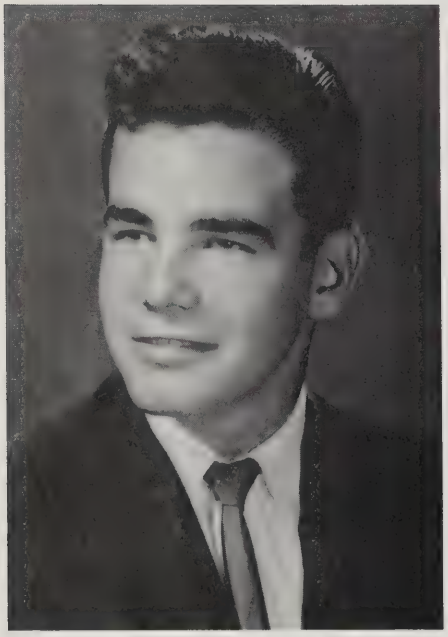

LAWRENCE A. CHAREST

Orange and brown at the Kid Party . . . likes English??? . . . sentimental about graduating . . . always with Ron . . . "My father will kill me!" . . . "Do you have gas money?" . . . *Larry*

WILLIAM R. CHIBA

Expert archer . . . a friendly and nonchalant manner . . . chronic eavesdropper . . . rural living . . . easy to get along with . . . sincere . . . *Billy*

MARGARET CHICKLAS

Existing until graduation . . . always "dunkin doughnuts" . . . friends with Marnie . . . German lessons?? . . . loves horses . . . honor student . . . *Margaret*

DANIEL J. CIAK, JR.

Mechanical . . . likes fast cars . . . mows in money at Cascio's . . . fun . . . easy-going manner . . . quiet and thoughtful . . . *Danny*

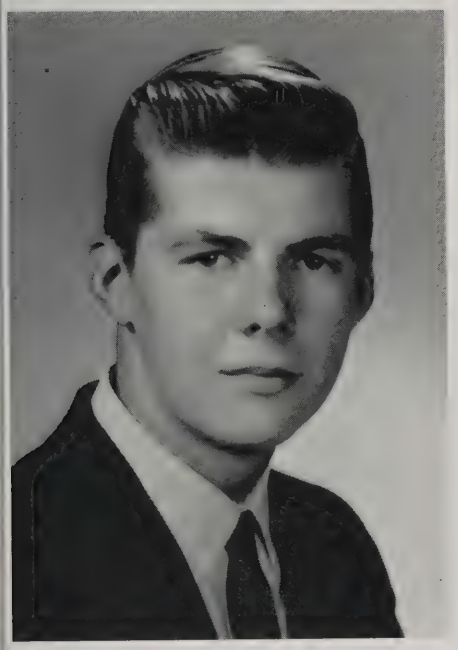

JOSEPH A. CIBOROWSKI

Sports editor of the *Mirror* . . . shutterbug . . . friends with the Law? . . . energetic . . . friendly personality . . . ho! ho! ho! . . . pillar of A.V.A. . . . *Joe*

JOANNE CIMAROLI

Active leader in the class . . . opinion highly respected . . . her house is a meeting place for all . . . a true lady-like manner . . . pool?? . . . happy and sincere in her friendships . . . honor student . . . *Jo*

SHIRLEY J. CIMMA

"That's my desire" . . . never on time . . . never satisfied with one . . . Gets angry over nothing . . . fun to be with . . . true friend . . . laughing eyes . . . *Shirl*

GLORIA J. CINCOTTA

Sparkling black eyes . . . friends with the junior girls . . . short 'n sweet . . . "G.C." . . . unpretentious . . . meticulous dresser . . . friendly . . . *Glo*

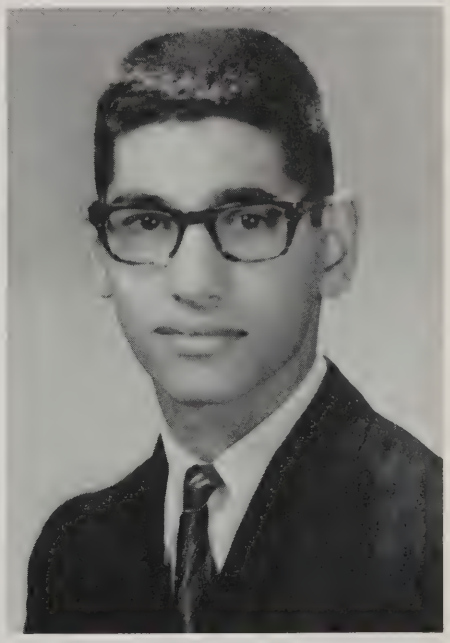

MANUEL CINCOTTA, JR.

Full of fun . . . a friend to all . . . a laugh and a half . . . French student . . . helpful shoulder . . . terror behind the wheel . . . have you ever seen snow? . . . *Manny*

NANCY R. CIRILLO

A quick smile . . . deep interest in class and school . . . pleasant personality . . . hard worker . . . intelligent . . . neat as a pin . . . has a "Hello" for everyone . . . sincere . . . terrific bowler . . . *Nancy*

NORMA J. CIRILLO

A little lady . . . loyal to Muriel's . . . active in church affairs . . . ingenuous . . . not an enemy in the world . . . demure . . . serious student . . . *Norma*

NICHOLAS P. COCKORAS

Bowling enthusiast . . . pals with John . . . an individualist . . . quiet and sincere manner . . . a boy of deep thoughts . . . owner of a hot car . . . *Nick*

SUSAN COLLI

Tireless editor of the *Mirror* . . . gives a carefree appearance . . . intelligently sophisticated . . . always has a good word for everyone . . . don't forget to point . . . has that Smith look . . . "Cleo" . . . *Sue*

MICHAEL CONNOR

One of the Scandinavians . . . Mo's shadow . . . potential duck hunter . . . hot car . . . always treats at Riverside . . . tobacco worker . . . has a way of his own . . . *Mike*

GALE A. COTE

Very talented singer and actress . . . refined manner and attitude . . . loves sports cars . . . pool . . . terrific dancer . . . Rose . . . Color Guard member . . . always late . . . *Gale*

JANET E. COUSINEAU

Quick smile . . . "Oh, my little toe!" . . . enthusiasic roller skater . . . chronic note passer . . . always someone new . . . loves dancing and music . . . very neat hair styles . . . *Jan*

BEVERLY A. COUTURE

Escapades with Sue . . . summer at Hampton Beach? . . . always in the library . . . interest in T-ville . . . says exactly what she means . . . Beeep! . . . natural and pleasing ways . . . *Bev*

SHEILA A. DAHDAH

Neat and petite, a pleasure to meet . . . an interest in dramatics . . . industrious student . . . future tease . . . a happy smile for everyone . . . arrives at school so early??? . . . *Sheila*

ALAN DAIGNEAU

Runs a speedy half mile . . . likes soft music . . . sharp wit . . . prejudiced for the juniors . . . friendly and enthusiastic . . . likes flashy clothes . . . Food Mart worker . . . "Ahrab" . . . *Al*

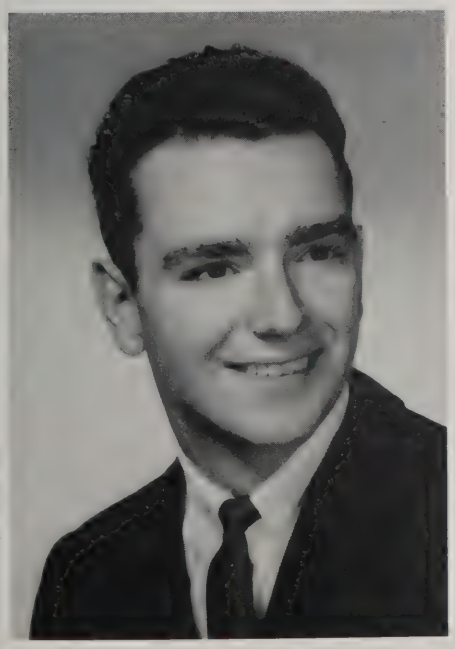

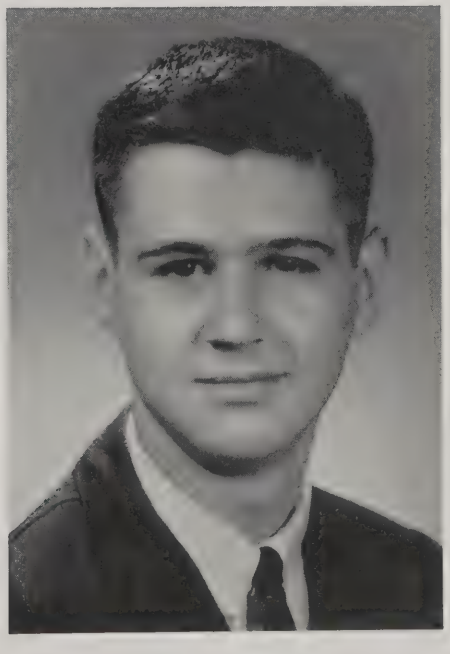

ROBERT DAIGNEAU

Webster's loss, Agawam's gain . . . roller skating champion . . . well-mannered and sincere . . . collegiate . . . a shy smile with friendliness in his eyes . . . lives in Marlboro country . . . likes jazz . . . *Bob*

THOMAS DAIGNEAU

True gentleman . . . a heart as big as Texas . . . perplexed?? . . . easy to know, easy to like . . . enjoys dramatics . . . sincere . . . "El Cid" . . . *Tommy*

KATHLEEN A. D'AMATO

Her willing heart makes nothing impossible . . . quiet but pleasant ways . . . industrious commercial student . . . rosy cheeks . . . has an interesting babysitting job . . . *Kathy*

E. STEVEN DAMON

Quick smile . . . 1930 two-seater . . . conscientious and friendly ways . . . unique sweater . . . enjoys a good laugh . . . quiet appearances are deceiving . . . *Steve*

JEAN DAUBITZ

Always stylish and smart-looking . . . laughingly bubbles over with something to say . . . clever artist . . . vivacious cheerleader . . . "What a riot!" . . . Was it J.C. or B.U.? . . . has a way with words . . . *Jean*

KENNETH DEAN

Sharp shooter . . . polite and respectful . . shy smile . . . a likeable person . . . quiet and considerate personality . . . *Kenny*

DANIEL DeBIASIO

Class treasurer . . . always fun to be with . . . student patrol captain . . . hockey . . . runs the other way . . . most pleasing personality . . . collegiate dresser . . . *Danny*

JOHN DECKER

Wild over hockey . . . friendly and hard-working student . . . well-liked by all . . . always eager to have a good time . . . isn't as quiet as he appears . . . *John*

DAVID DELANCEY

Curly top . . . girl teaser . . . one of the AVA crew . . . Demolay . . . phobia against open locker doors . . . enjoys school? . . . friendly, outgoing personality . . . *Dave*

MARSHA A. DELLA-GIUSTINA

Loves New York City sophistication . . . sincere friend . . . never has a moment for her own problems . . . so helpful . . . a lady at all times . . . sensitive writer . . . sparkling smile . . . a pleasure to know . . . *Marsha*

JOANNE M. DESAULNIERS

Happy-go-lucky . . . Friendly's . . . loves sports cars . . . always trading clothes with Jean . . . always say "Oh, crud" . . . a true friend . . . neat dresser . . . *Jo Jo*

SUSAN A. DESAULNIERS

Volunteer nurse . . . long time interest in the junior class . . . A-1 chef . . . contemplative . . . sharp seamstress . . . "Jo, may I wear your sweater?" . . . friendly, vivacious nature . . . *Sue*

RICHARD DESJARLAIS

Pals with Red . . . talented artist . . . pathfinder?? . . . very good posture . . . loves long walks . . . find that job yet?? . . . a combination of fun and sincerity . . . *Desi*

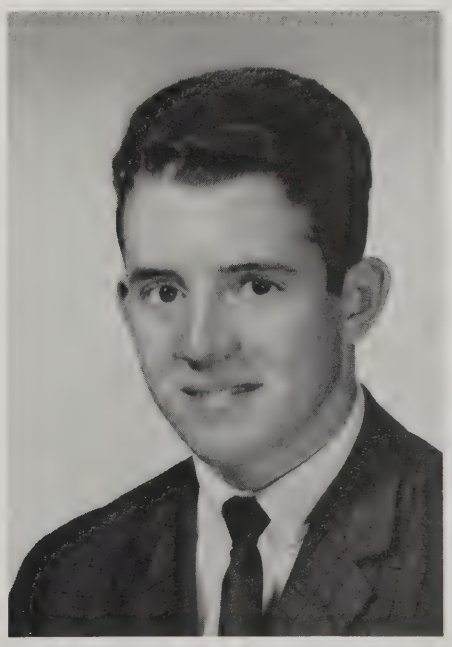

JAMES DeVECCHI

Avid sportsman . . . a good card player??? . . . nails?? . . . crazy about skiing . . . a comic . . . good-natured . . . enjoys a good time . . . "DeVec" . . . *Jimmy*

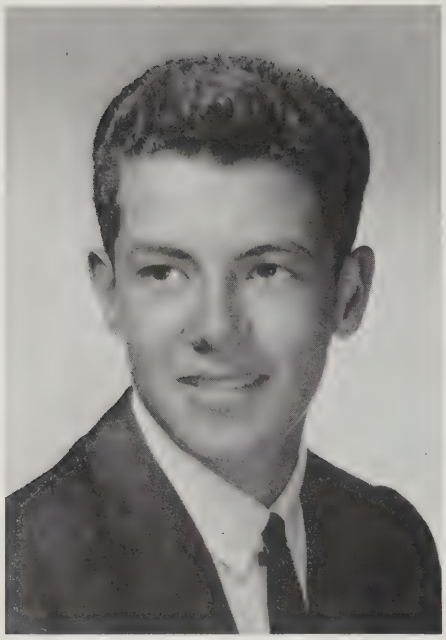

JOSEPH S. DiDONATO, JR.

The Sam Snead of Agawam . . . easy to know and like . . . happy . . . fifth period English . . . sharp dresser . . . never fails to say "Hi" . . . Santi . . . *Joe*

ROSEANN DiVIRGILIO

School crier . . . "Doesn't she look like?" . . . a true lady . . . good cook . . . loyal school supporter . . . winning personality . . . *Roseann*

ELIZABETH L. DONOVAN

Linquist . . . skillful seamstress . . . "I don't blink anymore" . . . has her own private tennis court . . . female physics fan . . . vivacious . . . dependable worker . . . the ability to succeed . . . *Betsy*

DENNIS DOYLE

Serious student . . . reserved and quiet-spoken . . . which way to turn the wheel? . . . excellent swimmer . . . Y worker . . . hard-working and dependable . . . *Dennis*

PATRICIA A. DREW

Is she wright? . . . the surgeon-general convinced her . . . drives??? . . . what did you get for Christmas? for graduation? . . . short and sweet . . . good-natured . . . Drew . . . *Patty*

BONNIE-LEE J. DUBE

Always has a new joke to tell . . . talks endlessly . . . impulsive nature . . . has her own Arabian knight . . . always says what she means . . . *Bonnie*

RICHARD V. DUGA

Boss guitar . . . quiet and unassuming . . . likes outside talent . . . blondie?? . . . tall and slim . . . T-ville . . . easy-going . . . car fiend . . . *Rich*

RICHARD DUGAN

Always first for seconds . . . jolly green giant . . . leads the lunchroom boys . . . big-hearted person . . . likes hot rods . . . polished interior . . . Little Rich . . . *Dug*

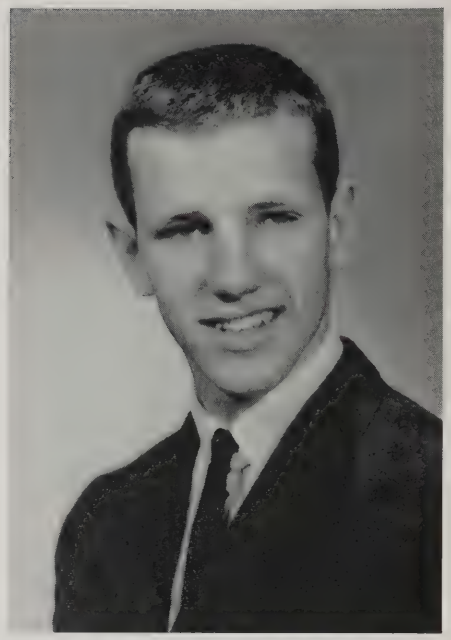

JEFFREY E. DUMAS

Gum chewer . . . likes roses . . . keen wit . . . small but mighty . . . where's your badge? . . . likes to play in heavy traffic . . . lunchline watcher . . . which car is really yours? . . . *Jeff*

PATRICIA DUMONT

An unhurried manner . . . remember the Snow Barn? . . . dry humor . . . always seen in a yellow Caddy! . . . capezios, capezios . . . quiet until! . . . *Pat*

RICHARD DURANT

Stitches . . . Al's hot Ford . . . Friday night card parties . . . changes with the weather . . . friendly . . . "Big Boy" . . . likes his patrol post . . . a wit of his own . . . *Rich*

BRUCE EMERSON

A real friend to all who know him . . . willing and interesting conversationalist . . . trick knee? . . . white T-Bird . . . always ready for fun . . . offers a helping hand . . . college girls . . . long drives on cold nights . . . *Bruce*

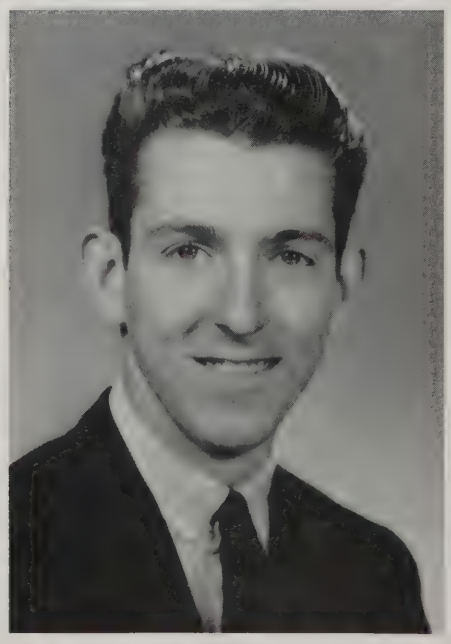

VALERIE J. FALBO

Talkative and mischievous . . . well on her way to becoming a professional dancer . . . Rockettes . . . story for every occasion . . . nice smile . . . 'legs' . . . a snappy gal . . . library . . . *Val*

SYLVIA M. FARINA

Agawam's head baton twirler . . . inveterate gum chewer . . . constantly talking . . . 1st runner-up in Miss Majorette of Mass. contest . . . tall and graceful . . . personable . . . *Sylvia*

MARSHA A. FARQUHAR

Conscientious . . . have a stick of gum . . . winning smile . . . future hairdresser . . . special interest in Springfield . . . pleasing ways . . . *Pixie* . . . *Marsha*

CATHERINE M. FERRARINI

Enlivens any situation . . . always with the jokes . . . neat in appearance . . . oh! that laugh . . . intelligent . . . sincere manner . . . "Little Ratsie" . . . *Cathy*

BETTY J. FLEMING

Great loss to New Jersey . . . future nurse . . . cute accent . . . sparkling eyes . . . steadfast opinions . . . Ludlow High supporter . . . sweet and sincere . . . "B.K." . . . *Betty*

BRUCE FLEMING

Has to have his Dunkin' donuts in school . . . enjoys a good laugh . . . chases people over sand dunes with his jeep . . . true friend . . . can be found at Macdonald's . . . likes his morning chores??? . . . *Bruce*

MARCELLA FLEMING

Are you in contact?? . . . very friendly . . . anxious to please and willing to help . . . a warm-hearted person . . . chronic corridor roamer . . . a calm appearance . . . *Marcie*

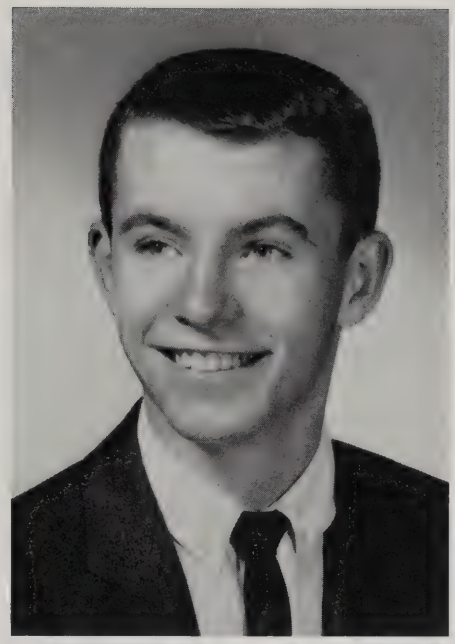

ARTHUR J. FOLEY

Capable class leader . , . floor stick station wagon . . . live wire . . . good all around personality . . . vacation at the gas station . . . escapade after the Kid party . . . friends with all . . . temper!! . . . *Art*

WILLIAM E. FREEMAN

Mathematician . . . Food Mart worker . . . interest in the soph class . . . smiles . . . quiet in appearance . . . has a knack with cars . . . likes hunting . . . sincerity . . . *Bill*

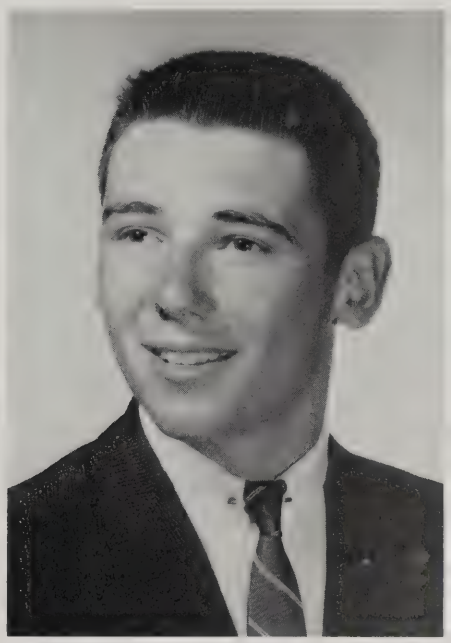

GAIL FRENIERE

Likes bobby pins . . . quiet in school, then —wow . . . excellent acrobat . . . considerate . . . well-liked student . . . Franeri . . . *Gail*

JANET FREYER

Neat appearance . . . class secretary . . . industrious . . . favorite song, "Louie, Louie" . . . tiny car for a tiny girl . . . near future—Bay Path . . . infectious laugh and mischievous eyes . . . personality plus . . . *Janet*

SUZANNE L. GAGNON

Dance party . . . faithful to the band . . . ham . . . friendly and good-natured . . . likes parties . . . which one??? . . . Drama club . . . *Sue*

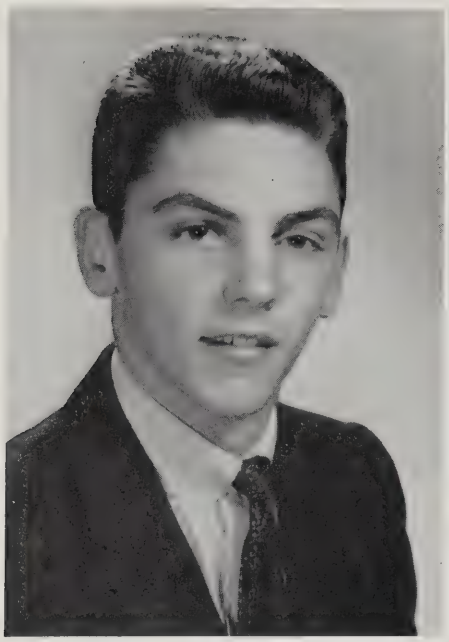

RICHARD J. GAMELLI

Lively as can be . . . always dresses neatly . . . cagey, but never caught . . . easy to talk to . . . likes to tease the underclassmen . . . care-free and happy . . . *Rich*

ARTHUR H. GINGRAS

What a line!! . . . Mountain Park . . . innocent looking . . . has a habit of taking dips in Howard Johnson pools . . . barefoot boy . . . good dancer . . . future lobstertrician . . . wonderful sense of humor . . . *Art*

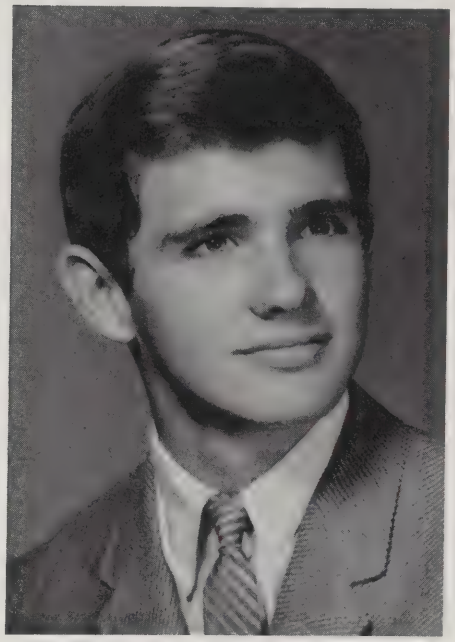

LINDA GIORGI

Talks with her eyes . . . gets excited over anything and everything . . . soft-spoken . . . future secretary . . . loves pastel clothes . . . crazy about hamburgers . . . *Linda*

ALBERT F. GORDON

A quiet, but sincere person . . . good student . . . hard working member of the library staff . . . 1st period problems . . . co-operative and willing to help . . . always on the defensive . . . *Al*

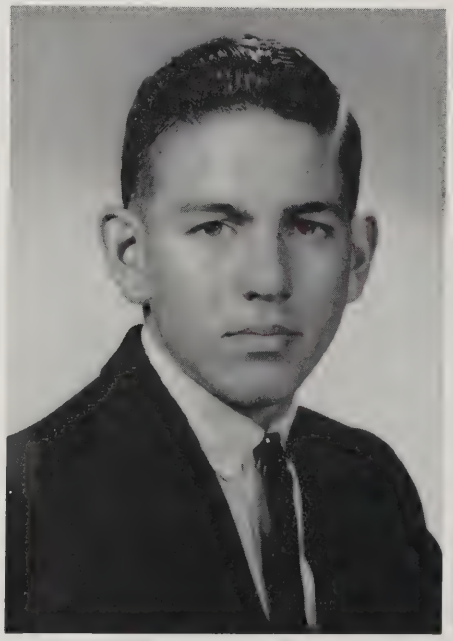

DARYL L. GRANT

Wall Street sharpster . . . radio bug . . . a quiet, unassuming manner . . . electronics wizard . . . a considerate friend . . . reliable . . . *Daryl*

SANDRA GRAZIANO

Mad driver . . . always looking for someone to tell her problems to . . . beach bound . . . changes jobs all the time . . . attractively dressed . . . tease . . . pleasant . . . *Sandy*

DONNA M. GREENE

Athletic . . . out of town interest . . . loves animals . . . where did you get those wild sneakers? . . . meticulous . . . quiet and sincere . . . *Donna*

SHERYL L. GREENFIELD

A good friend to have . . . a hard, dependable worker . . . soft-spoken . . . friendly and sincere . . . raises slick chicks . . . *Cheryl*

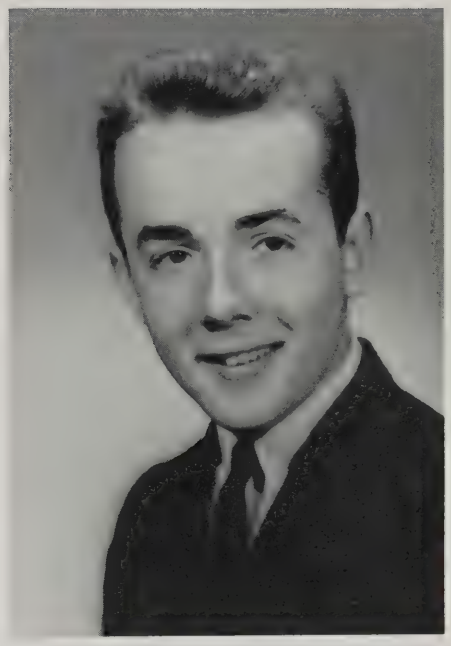

JOHN D. HALLOCK

Always jumping his battery . . . want to be a baseman? . . . mechanically inclined . . . temples . . . hand-knit sweaters . . . easy-going, yet thoughtful manner . . . *Johnny*

EDWARD HARASHUK

Hairline fractures . . . all-around athlete . . . philosopher?? . . . one of the coach's boys . . . future in the majors . . . smiley . . . never a dull moment . . . enthusiastic patrol member . . . Brute . . . *Ed*

GEORGIA HASKELL

Diligent student . . . trips to Otis . . . always has a different ring . . . attractive dresser . . . wild pajama parties . . . likeable personality . . . *Georgia*

LYMAN T. HASTINGS

Has a way with cars . . . at home in the shops . . . Van Heusen shirts . . . quiet and shy, but has a unique laugh . . . deer hunting is his specialty . . . *Tommy*

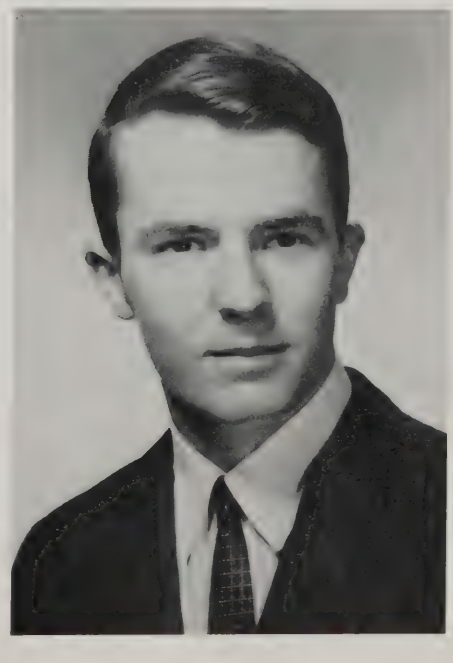

DONALD HEADLEY

Industrious student . . . ambitious . . . in every way a gentleman . . . dry wit . . . genuine sincerity . . . co-operation in study hall . . . quiet . . . *Don*

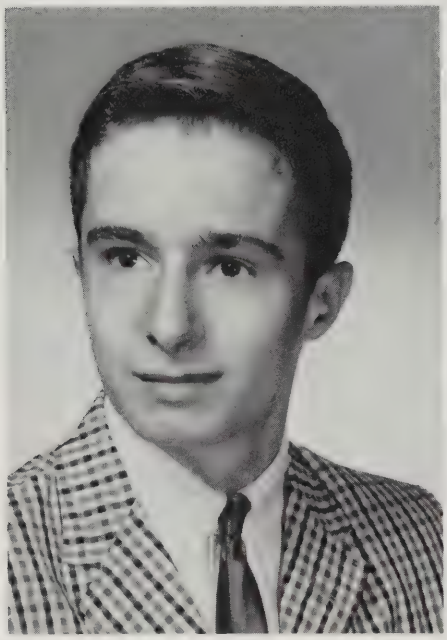

MARK HERMANS

Physics labs? . . . twinkle in his eye . . . expert hunter and fisherman . . . quick-tempered . . . blushes easily . . . subtle sense of humor . . . *Mark*

JUDITH HERZOG

Always smiling . . . a pretty blush . . . likes Polish food . . . "Oh, I'm so embarrassed" . . . pleased with the outcome of the West Side game . . . jewelry fanatic . . . football charm . . . moods, anyone? . . . *Judy*

KATHLEEN HEWITT

Great loss to Commerce . . . giddy . . . stenography whiz . . . pours out her problems . . . chatty . . . sincere, loyal, and considerate . . . has a smile for everyone . . . *Kathy*

WILLIAM R. HIGGINS

Artistically inclined . . . Dance Party regular . . . talented actor . . . Peter . . . always flirting . . . likes blondes . . . subtle but quick wit . . . reliable and industrious . . . *Bill*

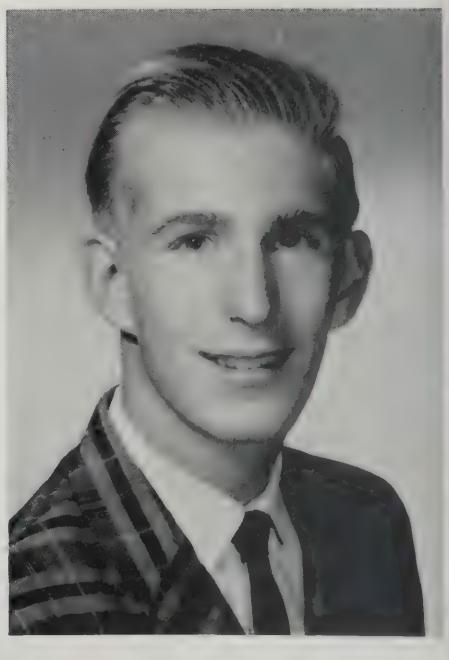

GARY B. HODGE

Spotlight on youth writer . . . witty . . . intelligent . . . has that Continental look . . . future on Broadway . . . circumlocutionist . . . enthusiastic . . . *Gary*

ELLEN HOPE

Loads of pep and energy . . . meticulous in dress . . . boundless enthusiasm . . . cute . . . gabby . . . skis by the dozens . . . future X-ray technician . . . always in on the fun . . . *Ellen*

DORENE L. HUTCHINS

Friends with MaryAnn . . . short in stature but mighty in power . . . lives on busy row . . . psychology whiz . . . a friendly smile for all . . . Ay otte to join the Waves . . . *Dorene*

RONALD JASMIN

Active band participant . . . one of the stalwarts in physics . . . always delivering . . . got a good buy on Paul's '46 Plymouth . . . unforgettable Little Jake . . . a bright smile . . . *Ronnie*

CHRISTINE JESERSKI

Always sore from skiing . . . mad knitter . . . efficient babysitter . . . "Oh, my aching back" . . . will do anything for a friend . . . a friendly smile for all . . . *Chris*

MARNIE-FAYE JOHNSON

Spirit of independence . . . serious interest in Holyoke . . . has her own transportation . . . dips doughnuts with Margaret . . . sincere nature . . . *Marnie*

JOHN D. KALLIPOLITES

Can be very talkative . . . enthusiastic member of the band . . . energetic student . . . friends with Nick . . . Drum and Bugle Corps . . . Stop and Shop worker . . . "Old Betsy" likes macaroni and cheese? . . . always seen in his '54 Ford . . . *John*

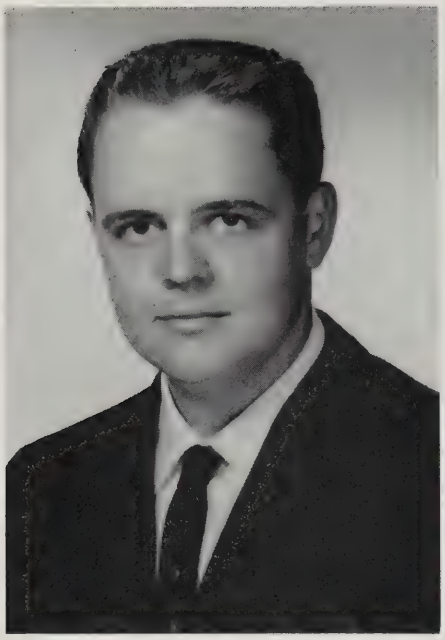

NORMAN H. KANE

Never without a smile . . . expert on leaving blanks in physiology . . . mature attitude . . . lighting crew . . . drives cars through fields . . . enjoys fishing . . . *Norm*

AARON KAROLINSKI

Austrian import . . . how did you break your limb? . . . loves to tell jokes . . . rather shy . . . talks in English??? . . . good-natured . . . an unhurried manner . . . *Carolina*

VIRGINIA R. KATSANOS

Personality . . . babbles like a brook . . . "Ginger" . . . shoving in the halls . . . spoils surprise parties . . . eight people in a Renault?? . . . crazy over snorkles . . . understanding . . . *Ginny*

MARY KELLEY

Good sense of humor . . . friendly . . . loves basketball?? . . . optimistic . . . costume for soph class party? . . . full of devilish ideas . . . loves to talk . . . always a bright smile and a good word . . . *Mary*

KAREN A. KERR

A sincere manner . . . personality to please everyone . . . likes to fight with boys . . . always twirling . . . terror at the wheel . . . lives far-r-r . . . friends with Sheila . . . *Karen*

JOHN KLENAKIS

Loves football practice . . . ramp on the highway . . . Dear Greek . . . likes to play 'Cupid' . . . potential party giver . . . crab king . . . We love you, John . . . card game tonight? . . . vitality plus . . . *Greek*

LYNN B. KUPEC

A petite miss . . . talented singer . . . cute giggle . . . conscientious attitude toward school . . . a future history teacher . . . Rainbow . . . *Lynn*

MARIANNE LABUN

A mischievous sparkle . . . waits for those special telephone calls . . . "Let's go to Hi-Boy!" . . . thoughtful attitude . . . a glowing warmth . . . *Marianne*

MARGARET E. LADDA

Neat dresser . . . a bit of a flirt . . . tiptoes through life . . . easy to know and like . . . petite primness . . . a true friend is eternal . . . diligent worker . . . *Margaret*

GERALD LAFLEUR

Avid golfer . . . little Mr. Atlas . . . sixth period problems . . . confident manner . . . takes life in his stride . . . a hard-working individual . . . small in size but not in spirit . . . *Gerry*

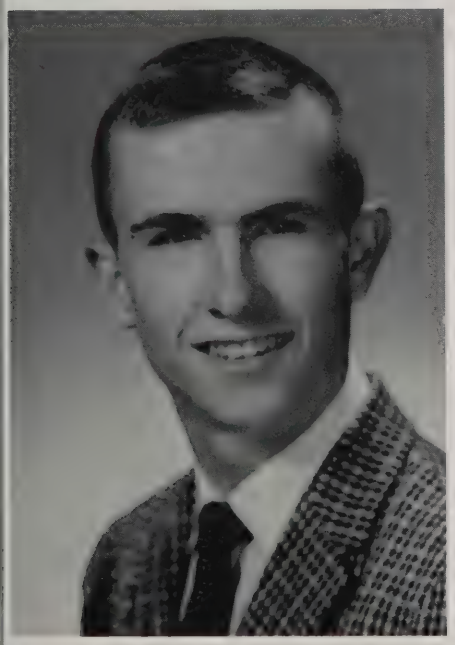

DIANE M. LAMIER

Loves water skiing . . . always in Room 9 . . . athletic . . . rather short in stature . . . chatterbox . . . friends with Cheryl . . . pretty dark hair . . . works hard at all the things she undertakes . . . *Diane*

KENNETH LAMOTHE

Always seen in his shiny gray Volkswagen . . . as sincere as a boy can be . . . forever winding up at Mt. Park . . . "Indeed so" . . . "What in the world, girl?" . . . a good study of character . . . quiet until he gets started . . . *Ken*

RAYMOND F. LANGEVIN

Always at the garage . . . works at Wieland's . . . forever cruising in his '58 Ford . . . friends with the underclassmen . . . soda?? . . . shy? . . . *Ray*

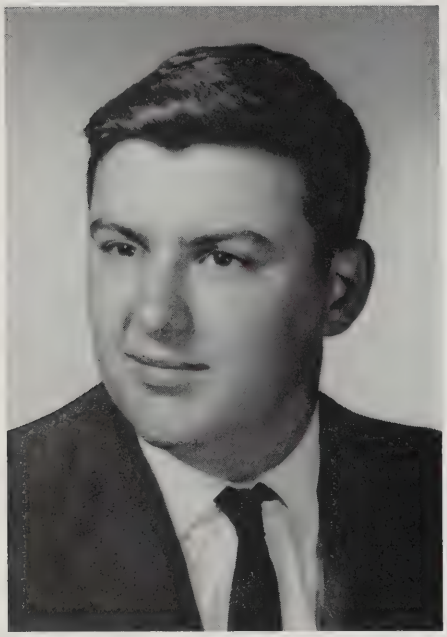

EUGENIE J. LAVALETTE

Always with Karen . . . an interest in Springfield . . . successful student . . . sharp sense of humor . . . a loyal friend . . . polite and respectful . . . *Genie*

GAIL M. LAWSON

Drum majorette . . . romance in English . . . easy to get along with . . . friends with Dolly . . . clever with a sewing needle . . . diligent student . . . has the ability to succeed in her work . . . *Gail*

JOYCE LEGRAND

Has a private bus stop . . . don't believe she's quiet . . . curly blonde hair . . . an industrious commercial student . . . friends with Donna . . . pleasant personality . . . *Joyce*

SUSAN LEPORATI

Pleasant . . . can't make up her mind . . . burns in chemistry . . . loves to walk barefoot in the snow . . . likes cookies??? . . . has a joke for every occasion . . . a subtle smile . . . *Sue*

VALERIE LOCKHART

Hearty laugh . . . Pixie-like . . . Ocean Park . . . "I don't know what to do" . . . should wear an SP badge . . . vivacious . . . speaks her mind . . . likes them tall . . . *Val*

LLOYD LONG

Careful driver . . . firm convictions . . . future chemist . . . likes to ski . . . works in an icebox . . . calm manner . . . an organized mind . . . *Lloyd*

KAREN A. LUCCARDI

Always holding the bus for Susan . . . sparkling green eyes set off by brown hair . . . never was there a truer friend . . . loves to watch the baseball games on TV . . . sincere . . . *Karen*

DRINDA J. LUND

Constant worrier . . . Agawam High's flute player . . . quiet and friendly . . . efficient seamstress . . . conscientious student . . . nice to know . . . *Drinda*

SUSAN T. MAAS

A cute blonde . . . carefree manner . . . a flair for nice clothes and a knack to wear them . . . future nurse . . . always has something of importance to say . . . loves to ski . . . a lady in every way . . . faithful band member??? . . . *Sue*

KAREN L. MASI

Likes to think of mischievous ideas . . . friends with Genie . . . were you really sick that day? . . . likes skiing . . . nice dresser . . . future in IBM . . . wild lunches . . . crazy about Elvis . . . *Karen*

MARYANN MATHIAS

"I guess I didn't give it enough gas" . . . friends with Marcella . . . always neatly dressed . . . reserved manner . . . hates to sign out of homeroom . . . likes anything blue . . . hair styling . . . likes bowling . . . *MaryAnn*

DOUGLAS MATTOON

Humorous nature . . . interest outside of Agawam . . . plans to attend college . . . Karate?? . . . hunting enthusiast . . . electronics whiz . . . easy-going . . . *Doug*

SUSAN E. MAZIARZ

Looks forward to a career in nursing . . . neat and attractive dresser . . . iron pills . . . "Are we lost?" . . . strawberry blonde . . . pleasing personality . . . *Sue*

MARTIN E. McBRIDE

Understands *Macbeth* . . . shocking blue eyes . . . a sincere person . . . strives to do his best . . . conservative . . . *Martin*

DENNIS McCARTHY

Likes a good time . . . Crestview caddy . . . friends with Jimmy . . . always in and out of having problems . . . English in the shop? . . . another denizen of Marlboro country . . . *Dennis*

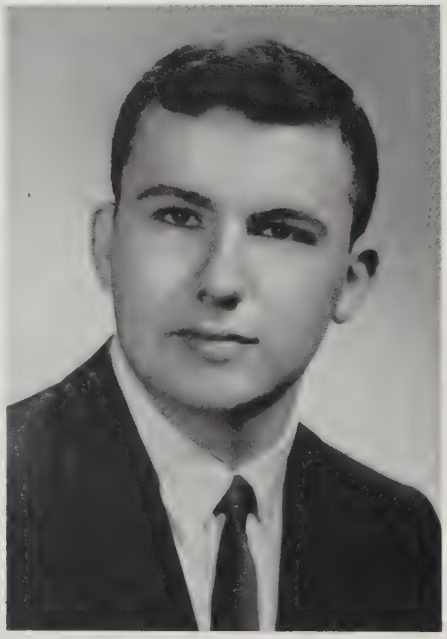

DAVID McGREVY

A constant debater . . . individualist . . . always has a question . . . Senior math? . . . shutter bug . . . sincere personality . . . has a mind of his own . . . industrious—to a point . . . *Dave*

DOROTHY MELANSON

An August wedding? . . . Dorthy! . . . Did you do your psychology? . . . green stamps athletically inclined . . . a thoughtful way . . . easy to like . . . *Dolly*

MARLAINE MELBOURNE

Talkative and then some . . . would rather ski than eat . . . diligent worker in school . . . unique red gym suit . . . meticulous hair styles . . . always on the move . . . *Marlaine*

PAULA MENSCH

A terrific dancer . . . energetic Red Cross worker . . . a pretty smile . . . sophisticated . . . likes poetry . . . dancing teacher . . . poised appearance . . . a warm and friendly person . . . *Paula*

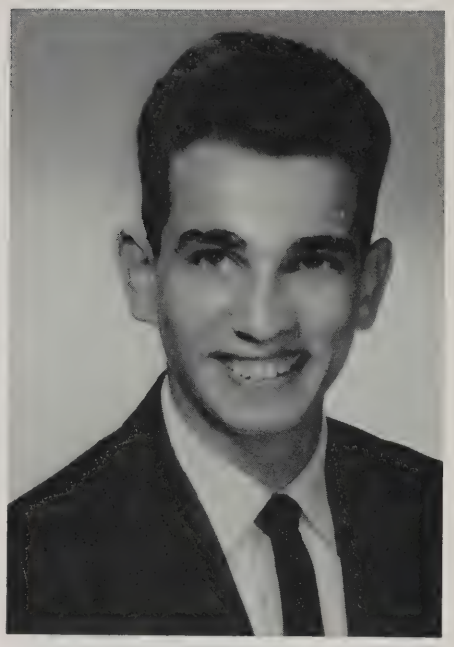

ALPHONSE MERCADANTE

Ceaseless talker . . . likes Algebra . . . pals with Paul . . . what a sense of humor! . . . has the floor at all times . . . never a dull moment . . . *Al*

DONA MERCADANTE

Never at a loss for words . . . "The sun did it" . . . drive-in movies . . . "How's your Clyde?" . . . mad driver . . . never serious . . . always sincere . . . biology . . . collects pajama parties . . . Merk . . . *Dona*

SYLVIA MERCADANTE

Active in Red Cross work . . . friends with Paula . . . Impish grin . . . thoughtful ways . . . she moves quietly, but with a purpose . . . considerate . . . *Sylvia*

PATRICIA F. MEUNIER

A wit of her own . . . never seems to be in a hurry . . . always gets her "guy" . . . stylish and smart . . . slightly quiet . . . twinkle in her eye . . . *Pat*

JOHN MICHALAK

One half of a champion pitch team . . . always seen at the Roundhill . . . good all around athlete . . . crafty . . . never has the right book for trig class . . . sincere . . . easy to know and like . . . calm manner! . . . Jake . . . *Jack*

NANCY L. MONAHAN

Wedding bells in the near future . . . cute and lively . . . terrific on the parallel bars . . . Couti . . . a true lady . . . pals with Kathy . . . likes to have fun . . . *Nancy*

STEVEN MONTGOMERY

Efficient organizer . . . many out of town interests . . . jack of all trades . . . always has a story . . . do you still live on School Street? . . . a heart as large as he is tall . . . con artist . . . friendly personality . . . *Steve*

MARY MORACZEWSKI

Ambitious nature . . . very considerate of others . . . always in the library . . . everyone's friend . . . *Mary*

JOHN MORASSI

Future engineer . . . quiet, shy, peace-loving . . . but—enjoys a fast drag race . . . remember tobogganing at Robinson State Park? . . . "Keep it up" . . . loves anything blue . . . *John*

ROBERT H. MORIN

Mr. Touchdown . . . favorite class—trig . . . keen wit . . . "you egg" . . . strictly Ivy League. . . . *The* student councilman . . . always cheerful . . . no practice?! . . . Boris . . . respected all around athlete . . . *Slug*

LINNEA MORRIS

Good dancer . . . future in nursing . . . St. Michael's?? . . . or St. Francis?? . . . a riot in problems . . . "Oh, what a scream! . . . huge boots . . . black and blue from toboggan rides . . . kid party pajams . . . *Linnea*

PAULETTE MORSE

Outwardly quiet . . . tennis champ . . . future teacher . . . those exchange concerts . . . afraid of chem labs?? . . . majorette captain . . . "Paul" . . . *Paulette*

HOWARD I. MOSHER, JR.

Polite, respectful, and well-liked . . . quick wit . . . tall, dark, and buddies with Boris . . . which one this week? . . . a good dribbler . . . quite the flirt . . . where is your patrol post? why? . . . *Howie*

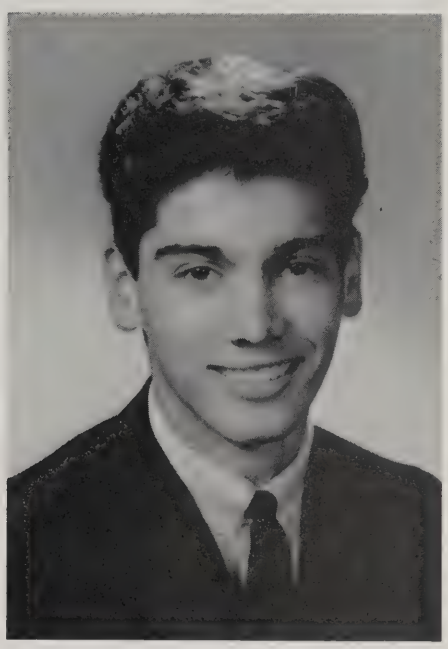

KENNETH NADOK

A calm and undisturbed nature . . . but outside of school?? . . . Does he live in the shop? . . . likes school lunches . . . sincere . . . future in technology . . . outside interests . . . *Ken*

DEAN A. NARDI

A relaxed, easygoing appearance . . . sharp dresser . . . always has a story . . . in and out of math . . . loves ice cream . . . has a way of his own . . . *Dean*

PHILIP NASSIF

Fancy T-bird . . . carrot top . . . shy and conservative . . . third period patrol . . . Russian historian . . . white collar worker . . . sharp sense of humor . . . *Phil*

EARL NEILL

High flyer . . . always at West Side . . . at a loss for words . . . numismatic . . . First National worker . . . works hard at what he enjoys . . . *Jimmy*

CHRISTINE NELSON

Full of pep and fun . . . never a dull moment . . . wild driver . . . have needle, will sew . . . athletic . . . likes the Marines?? . . . bombshell waiting to explode . . . good natured . . . *Chris*

KAREN NELSON

Meticulous . . . likes to take gym . . . high style . . . friends with Sue . . . intelligent, and soft-spoken . . . melodious voice . . . interests among the underclassmen . . . *Karen*

KAREN NIERODA

Sincere, loyal, and considerate . . . quiet in appearance . . . active 4H member . . . giggles? . . . never a harsh word . . . likes to sew . . . *Karen*

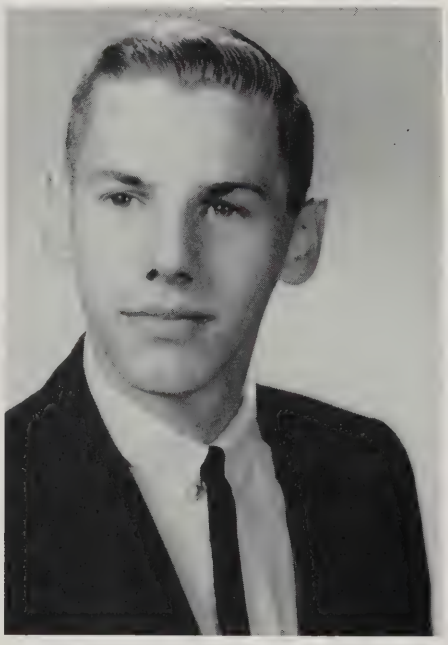

CARL NOVAK

Intelligent . . . likes to quarrel?? . . . a bright future in engineering . . . physics whiz . . . excellent trumpeter . . . conservative exterior . . . accident prone . . . shoes . . *Carl*

JOHN O'KEEFE, JR.

Well-known and liked by everyone . . . saddle shoes . . . effervescent personality . . . accident prone?? . . . all round sports fan . . . sketch meetings . . . genuine sincerity . . . *John*

FRANCIS H. O'LEARY, JR.

Industrious . . . hard worker . . . has a contract with Bay State films?? . . . a walking encyclopedia . . . active in church choir . . . likes languages . . . easy to get along with . . . prefers home cooking to school lunches . . . IBM man . . . *Francis*

PAUL OLIVER

Possesses a quick wit . . . chauffeur for the River Road girls . . . pleasant personality . . . a true friend . . . "Bye, Pen" . . . Olie . . . "Do you have a penny?" . . . likes to tease . . . *Paul*

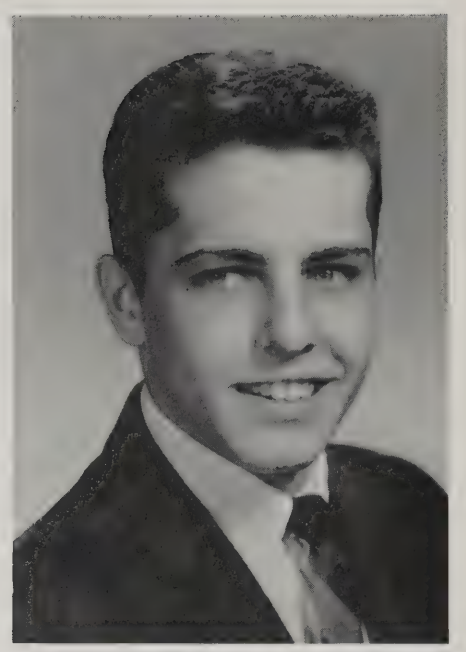

JAMES K. O'MALLEY

Very good-natured . . . neat dresser . . . "My girl and I" . . . hates to buy ice cream cones . . . loaded with personality and friendliness . . . "Aw, man, this is great" . . . racks up brownie points? . . . *Jimmy*

ROBERT OPPENHEIMER

Boys State representative . . . the perfect gentleman . . . likes to laugh . . . neat . . . shadows a junior girl . . . intelligent and hard-working student . . . wonderful sense of humor . . . easy-going manner . . . *Bob*

THOMAS O'ROURKE

Escapades in the band room . . . distinctive manner . . . enjoys math . . . a gentleman in every respect . . . somewhat shy . . . ambitious future aspirations . . . *Tommy*

DIANNE ORSI

Expressive blue eyes . . . math whiz . . . dresses beautifully . . . lunchroom patrol . . . catchy laugh . . . has a preference for tall, blonde Germans . . . private Ford . . . near future at Bay Path . . . *Dianne*

MARGARET E. PADDOCK

Vivacious . . . likes Stingrays . . . cute and petite . . . "What's the story?" . . . likes long earrings . . . haunted houses are her weakness . . . impish grin . . . sparkly . . . *Margaret*

ANDREA PAGLIARO

Rides on Sunday afternoon . . . pleasing personality . . . loves a lot of fun . . . good sense of humor . . . mischievous look in her eyes . . . sincere . . . fashion-minded . . . *Andrea*

JOSEPHINE M. PANKE

Frank opinions . . . science whiz . . . sports enthusiast . . . clever knitter . . . friendly personality . . . always has the last word . . . enjoys roller skating . . . wonder what she did before she got her license? . . . Babe . . . *Jo*

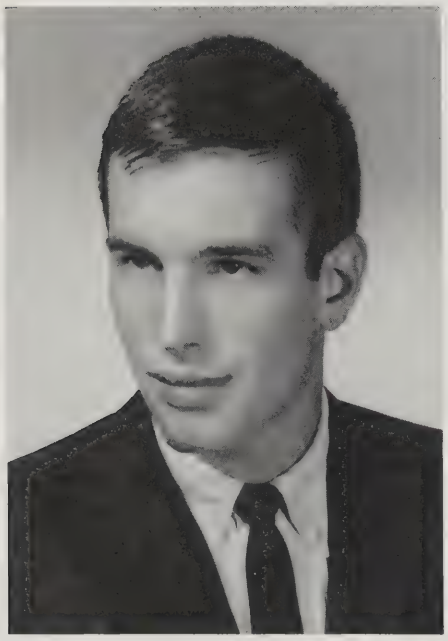

NORMAN A. PELLEY

Disreputable cars . . . always leaving early . . . well-dressed . . . he'll never forget the Kid Party . . . favorite class—1st period . . . Frannie, Bobby, and Norm, you can't have one without the others . . . constantly teasing someone . . . *Norm*

PAMELA J. PENNEY

Enjoys physiology labs . . . always knows her French . . . perfect stature . . . artistically inclined . . . vivacious . . . active in church youth activities . . . talks with her hands . . . athletic . . . *Pam*

CRAIG PINEO

Intelligent and hard-working student . . . cars, cars, cars . . . outdoor sportsman . . . accomplished clarinetist . . . loves skiing . . . talented mathematician . . . *Craig*

MARIO PIOGGIA

Agawam's little twister . . . always getting into mischief . . . nice dresser . . . "What duck?" . . . hot Chevy convertible . . . good gymnast . . . escapades in the West Side . . . happy-go-lucky . . . willing to help . . . *Mo*

PHYLLIS PISANO

Carefree and good-natured . . . bright smile . . . successful student . . . immune to black eyes . . . loves to bowl . . . cullotte kid . . . future nurse . . . pleasant ways . . . *Phyllis*

THOMAS PLAKIAS

Expert golfer . . . likeable personality . . . . . happy . . . needs tranquilizers for math class . . . collegiate . . . small in stature, big in heart . . . lunch patrol . . . always game for a good time . . . slow and easy . . . *Tommy*

ROBERT POLOPEK

Sharp dresser . . . Mr. Friendliness . . . big tease . . . coach's misery . . . always ready to argue a point . . . likes to sue . . . does his homework? . . . all around athlete . . . well-liked by everyone . . . *Bobby*

ANGELO J. POLUMBO

Hot drummer!! . . . always in the printing shop . . . sharp dresser . . . pals with Tony . . . interest at Cathedral . . . big tease . . . ski enthusiast . . . friendly . . . *Angelo*

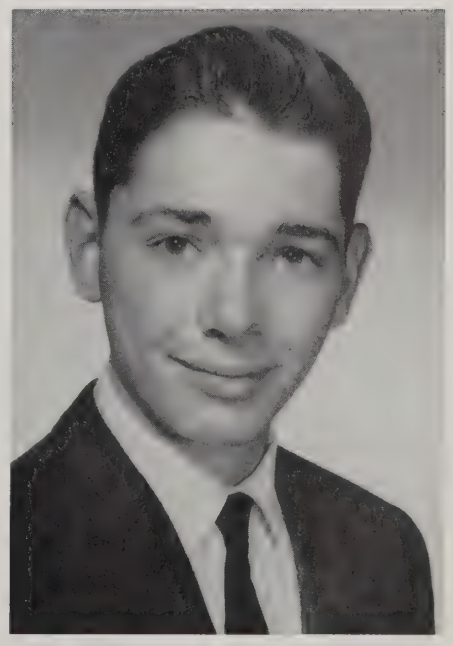

GARY L. PROVOST

Avid problems student . . . sleeps during activity period . . . always late to school although he lives close . . . Drummer Boy . . . girls and more girls . . . works hard at what he likes . . . *Gary*

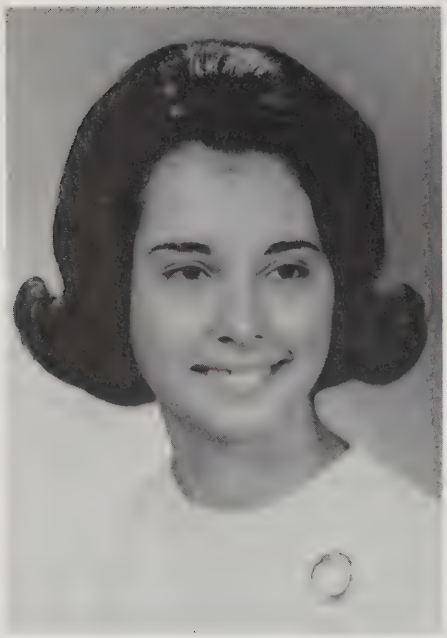

LENORA PUPELLO

Cute smile . . . big tease . . . a pert cheerleader . . . diligent and responsible worker . . . dimple . . . witty . . . trips to the U of M . . . Lily Pod . . . Pedulla . . . "You're such a radical!" . . . *Lenora*

SHARON QUIGLEY

Pretty brown hair . . . always cold . . . soft smile, sweet character . . . loves to walk . . . lively . . . excellent swimmer . . . can keep a party moving . . . Quigley-bomb . . . *Sharon*

NORMA RAIMONDI

Always on the go . . . baby-blue Cadillac . . . will be a successful nurse . . . hard worker . . . dependable and trustworthy . . . "You kidding me?" . . . sincere and frank . . . Norm . . . *Norma*

CHRISTOPHER J. RANDALL

Those science fiction movies are the greatest . . . plans for a career in physics . . . non-conformist . . . quiet and unassuming . . . hidden wit . . . likes English?? . . . blushes easily . . . *Chris*

KAREN A. RATCLIFFE

Enthusiastic roller skater . . . A and W, here she comes . . . diligent student . . . friends with Jo . . . enjoys home ec . . . likes to knit . . . Did you sit on your glasses? . . . Cupid . . . green stamps . . . *Karen*

JANICE B. REBECCHI

A perfect lady . . . shimmering black hair . . . "When Irish eyes are smiling" . . . strikingly attractive . . . "Oh! those English classes" . . . friendly smile . . . a door-stop . . . industrious . . . Janice

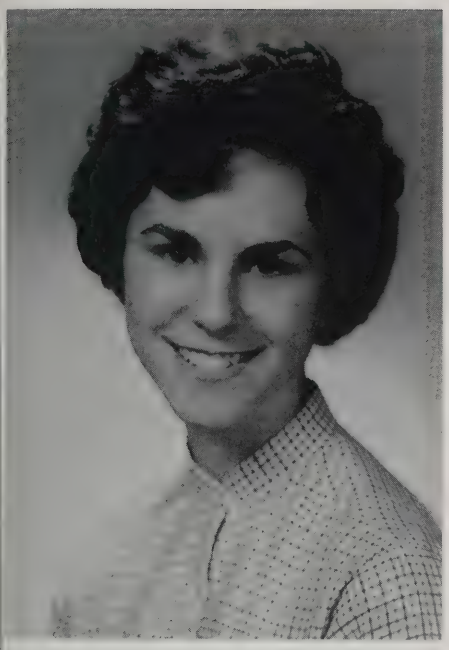

PATRICIA A. REPINEC

Top commercial student . . . friendly way with everyone . . . always a true lady . . . conscientious attitude . . . fingernails provide a built-in weapon . . . industrious . . . *Pat*

....FREDERICK E. REYNOLDS, JR.

Has a knack for leaving his tires on Rt. 20 . . . owns a community scooter . . . slo-o-w . . . . good dancer . . . friendly and happy personality . . . took Grandmother Hazel for a ride on the scooter . . . *Ricky*

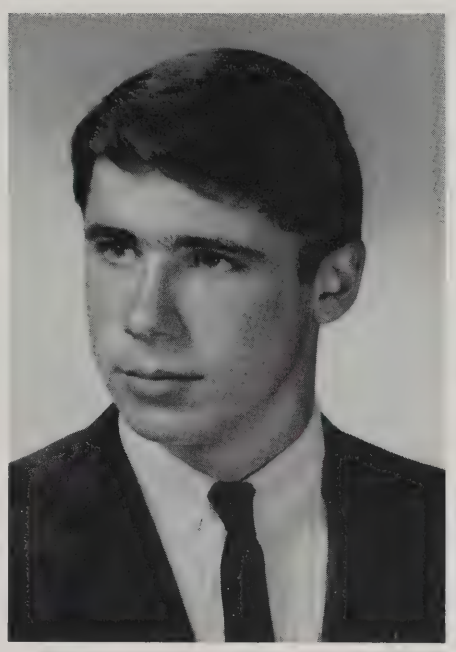

JOSEPHINE L. RICCO

Hot Ford . . . always has a problem . . . a regular Ann Landers . . . future florist . . . "What's the matter?" . . . presents a serious appearance . . . considerate . . . *Jo*

LAWRENCE W. RINALDI

Sharp dancer . . . pals with Bruce . . . friendly smile . . . likes to tease . . . a naturally happy person . . . future accountant . . . wish he had his license . . . towers over juniors . . . keeps home room swinging . . . *Larry*

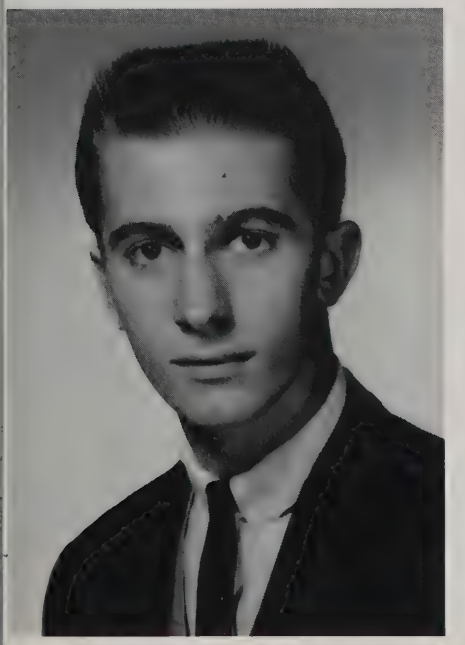

VIVIAN G. ROACH

Long sleek hair . . . a confident walk . . . loves convertibles . . . do you write poetry? . . . Friday nights at the roller rink . . . bowling fan . . . knee socks on backward . . . *Gail*

ROSS ROBERTS

Electronics fiend . . . ski enthusiast . . . airplane company employee . . . a real tease . . . are you planning to learn Russian? . . . unassuming attitude . . . fun to be with . . . *Ross*

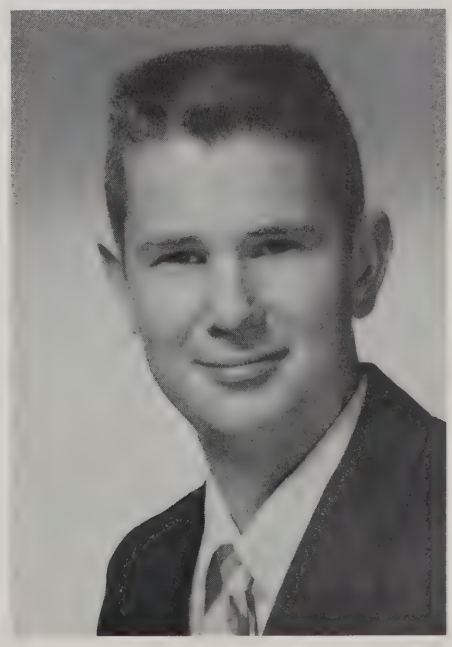

DAVID ROBINSON

MR. President . . . energetic debater . . . tremendous school spirit . . . problems, problems . . . a bright future . . . all Western Mass. hockey . . . indecisive? . . . polite, and respected by everyone . . . Robbie . . . *Dave*

CHERYL ROSATI

Her laugh is the craziest . . . knits gorgeous sweaters . . . '64 Super Sport . . . mischievous sparkle . . . popular music . . . loves gym? . . . good-natured . . . *Cheryl*

JOANN T. ROSSI

Has a mind of her own . . . always neat and attractively dressed . . . overwhelming personality . . . frequently seen at Friendly's . . . Beware of that temper! . . . eager to graduate . . . intelligent and industrious student . . . *Jo*

JOSEPH ROSSI

Always with Art and Ricky . . . class cut-up . . . friendly personality . . . caddy at Crestview . . . devilish nature . . . always at a party . . . trips to a certain spot at West Side . . . enjoys a good time . . . *Joe*

CHERYL A. ROSSO

Likes tennis . . . A vigorous Red Cross worker . . . friends with Pat . . . frequently seen having fun at bowling . . . unrelenting energy . . . always fussing with her hair . . . seems to be in a hurry at all times . . . loves being friendly and considerate . . . *Cheryl*

EDWARD ROSSO

Avid reader . . . pseudo-intellectual . . . writes compositions on wall paper . . . sincere school citizen . . . an individualist . . . a serious exterior . . . Super Rosso . . . *Edward*

SUSAN I. RUCKSTUHL

Energetic outlook on life . . . a smile and a hi! for everyone . . . beautiful hand-knit sweaters . . . finds hockey quite interesting . . . that math! . . . always game for a good time . . . pretty, with sincere brown eyes . . refreshing youth . . . *Susie*

THOMAS H. RUDDEFORTH

A laugh and a half . . . does he study? . . . a real extrovert . . . likes the gridiron . . . reliable . . . carefree and happy . . . never seems to be in a hurry . . . Beef . . . *Tom*

DIANNE RUSSELL

Likes English? . . . clever with a needle and thread . . . a blush is beautiful but sometimes inconvenient . . . bookkeeping brain . . . enjoys roller skating . . . quiet exterior . . . a true friend . . . *Diane*

SUSAN RUSSELL

Cheery smile . . . likes autos . . . always getting stuck in tobacco fields . . . mad woman driver . . . likes fraternity parties . . . future in medical technology . . . brings an air of laughter . . . considerate . . . *Sue*

VICTORIA RYS

Clever art student . . . always has someone new . . . green mohair sweater . . . a shock of red hair . . . very emotional . . . sometimes southern accent . . . *Vicky*

CAROL A. ST. JOHN

Always looking for a good time and usually finds it . . . energetic . . . never at a loss for words . . . frequent letters to and from California . . . good dancer . . . chews gum incessantly? . . . *Carol*

JORDAN ST. JOHN

Shutterbug . . . always willing to lend a helping hand . . . thoughtful . . . accomplished clarinetist . . . takes candid pictures all the time . . . enjoys a good game of chess . . . works on stock cars . . . *Jordan*

PAMELA A. SAITTO

An industrious and successful student . . . optimistic nature . . . a flair for dressing attractively . . . never moody . . . party after the Kid party . . . crazy about pizza . . . an efficient and responsible worker . . . *Pam*

ROBERT SALMONSEN

Easygoing . . . Mr. Frank . . . friendly and enthusiastic . . . collegiate look . . . bright future in whatever field he chooses . . . dramatically inclined . . . pleasant personality . . . *Bub*

JOYCE M. SARAT

Hard and dependable worker . . . "Cent fois" . . . when's the next mixer? . . . punctuality plus? . . . "Give me an A" . . . dresses beautifully . . . friendly and outgoing personality . . . *Joyce*

KAREN L. SCHMIDT

Numerous pairs of shoes . . . tall and neat . . . candy pins . . . generous in everything she does . . . always draws tall people . . . sparkles . . . Paladium . . . *Karen*

NANCY L. SCHMIDT

Cutest girl at the Kid party . . . talented singer . . . bubbles over with enthusiasm . . . fainting spells in gym? . . . a sunny disposition to match her bright hair . . . innumerable friends . . . disreputable gym sneakers . . . *Nancy*

CAROLE J. SETTEMBRO

Future in nursing . . . a true friend . . . hard worker at Mercy Hospital . . . pretty black hair . . . puts on casts every Saturday . . . pleasant attitude . . . always laughing . . . likes UM . . . *Carole*

WILLIAM W. SHAKESPEARE

What's in a name? . . . loves French? . . . always in East Longmeadow . . . can always be seen with a camera in his hands . . . shy sparkle in his eyes . . . shoots pool . . . *Billy*

MARTHA SHARRITT

An industrious student with a bright future . . . keeps the mailman busy . . . always walking Norma's dog . . . cackles? . . . mild-mannered . . . never rests . . . Marty . . . appreciates the finer things . . . *Martha*

KATHLEEN A. SHELANSKAS

Avid skier . . . impeccable taste in clothes . . . knit one, purl one . . . a sincere friend . . . devilish ways . . . looks forward to a nursing career . . . *Kathy*

ROBERT SONSINI

Fun to be with . . . future crash champ . . . always at Zayre's . . . likes tortellinis . . . never a dull moment . . . Grand Prix . . . easy-going personality . . . Bubb . . . *Bob*

GAIL M. STETSON

Quiet, thoughtful ways . . . staunch A.H.S. fan . . . perfect courtesy . . . never hesitates to say "Hello" . . . likes everything and everyone . . . future working with children . . . *Gail*

SALLY STOWELL

A soft voice and a pleasing smile . . . serious attitude toward school . . . good-natured and friendly . . . moves quietly, but with a purpose . . . appreciates the finer things . . . *Sally*

SHARON L. STROLE

Likes Irish men . . . meticulous, fresh, and crisp looking . . . peanutbutter sandwiches at 2:00 a.m. . . . Danny Gallulo fan . . . dark eyes that sparkle when she smiles . . . world's greatest procrastinator . . . a dependable friend . . . *Sherry*

ELLEN M. SULLIVAN

Congenial disposition . . . an infectious giggle . . . crazy about skiing . . . London bound . . . If it's brown, she likes it . . . what kind of dance????? . . . always neat and attractively dressed . . . *El*

PATRICIA A. SULLIVAN

Lively and peppy cheerleader . . . pretty chestnut hair . . . don't let her size fool you . . . seldom stops talking . . . laugh, and the world laughs with you . . . diligent worker . . . likes excitement . . . *Pat*

ROBERT D. SULLIVAN

Clean-cut collegiate look . . . that physics class . . . quick wit . . . always talking about and working on cars . . . pals with Jimmy . . . pleasant disposition . . . Sully . . . *Bob*

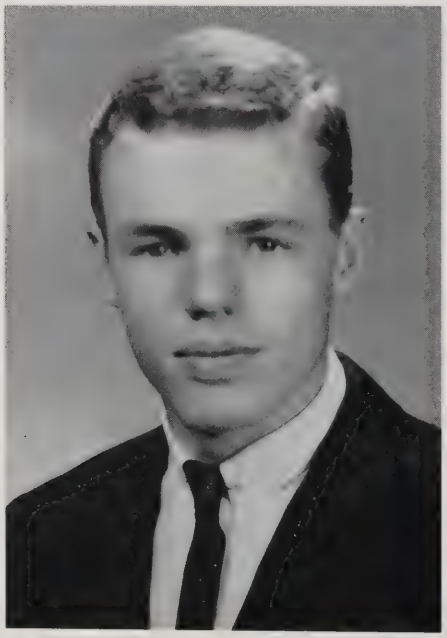

WILLIAM THEROUX

Rugged football player . . . says what he thinks . . . remember trig? . . . if he laughs at a joke, it has to be good . . . deep and powerful voice . . . seems to like Cathedral . . . "I got my picture on this page only twice??" . . . *Bill*

JAMES THOMAS

Was your eye always black? . . . still waiting for a last name . . . friends with Sully . . . polite and well-mannered . . . likes to drive through Robinson State Park . . . good natured . . . *Jimmy*

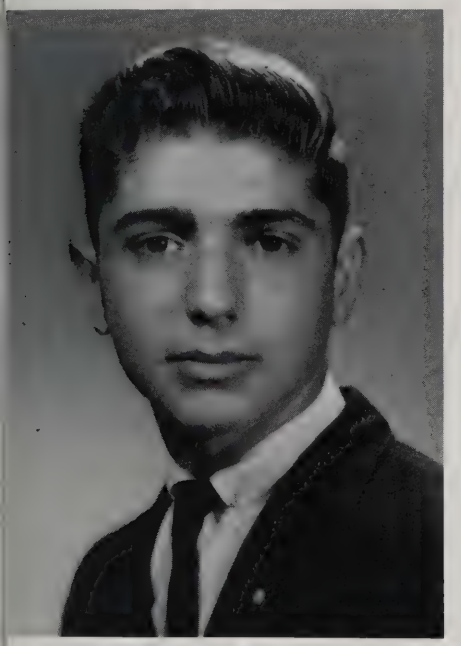

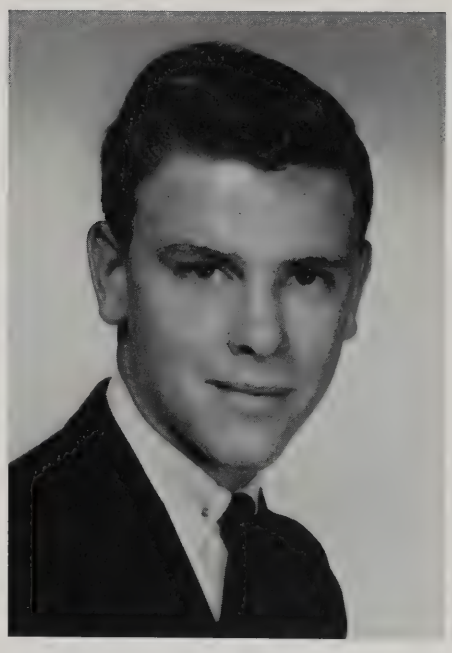

DONALD K. THORNTON

Affable genius . . . enjoys a good laugh . . . an unhurried manner . . . vagabond . . . crazy about skiing . . . supreme trig student . . . a new addition to our class . . . *Don*

S. ROGER TYLER

Successful student . . . church basketball star . . . clean-cut look . . . never moody . . . talks through his nose . . . summers at Bucksteep . . . gentleman at all times . . . *Roger*

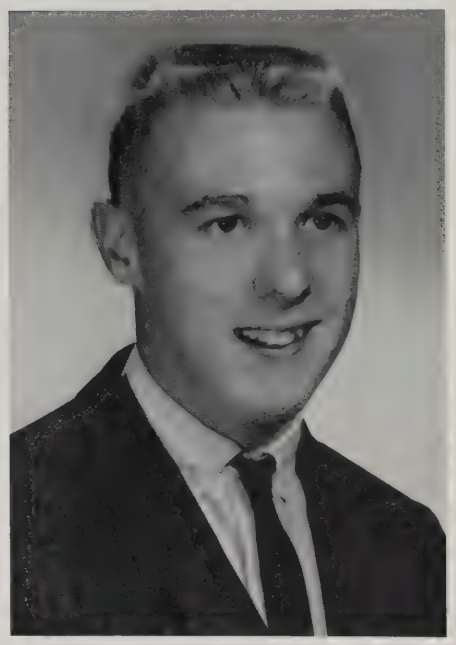

SHARON VENEKLASEN

A, A, and more A's . . . "Hey, kid, I can't" . . . distinctive manner . . . chemistry whiz . . . friends with Tammy and Karen . . . college bound . . . a unique future as a college representative . . . *Sharon*

JEAN M. VOISLOW

Sleek and trim . . . substitute bridge player . . . "Friendly worker" . . . works hard for her class . . . up against a curb . . . guards our colors . . . a fresh, natural attractiveness . . . *Jean*

JAMES VOTZAKIS

"Four fours" . . . are you taking the test Saturday? . . . remember the ramp . . . tricky laugh . . . cheerful and friendly . . . a gentleman . . . fascinating eyes . . . Vots . . . *Jimmy*

KAREN WALKER

A cheerful worker . . . loves animals . . . flute tooter . . . seems quiet, but!! . . . long brown hair . . . Junior achievement . . . nice to know . . . *Karen*

RICHARD J. WALSH

"Walshie" . . . blushes easily . . . enjoys physics class . . . one half of a confusing pair . . . friends with the underclassmen . . . likes sports . . . interest in others . . . *Rich*

RICHARD M. WALSH

Likes English class? . . . friends with Ollie . . . the other half of a confusing pair . . . A&W worker . . . quiet and dependable . . . a wit of his own . . . *Rich*

EUGENE WANIEWSKI

"Four queens" . . . avid ski enthusiast . . . lawyer's secretary? . . . Mt. Snow fan . . . Grand Prix . . . knee trouble . . . a friendly kid . . . Turkey . . . *Gene*

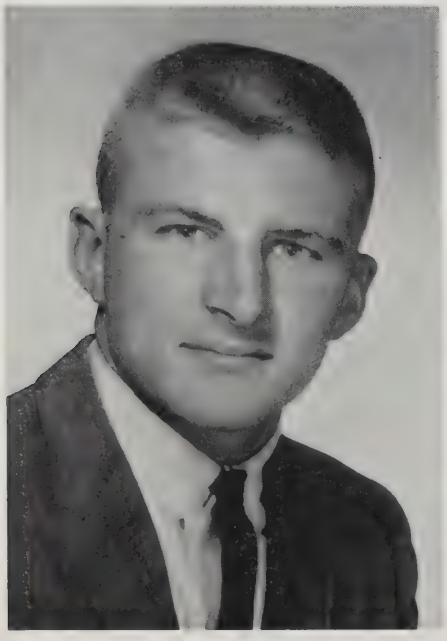

DIANE WASHINGTON

Cheerful and friendly attitude . . . always willing to lend a hand . . . quiet and unassuming . . . friends with Kathy . . . future medical technician . . . oh, those days at Forbes . . . does her homework during activity period? . . . *Diane*

JAMES WASHINGTON

Hardworking senior . . . always in the alleys . . . industrious . . . quiet . . . likes English?? . . . no relation to George . . . kind and considerate . . . *Jim*

FRANCIS WAY

Excellent gymnast . . . rushing into the service . . . a sharp wit . . . enlivens any situation . . . terrific dancer . . . temper! temper! . . . nap during history?? . . . *Franny*

SANDRA A. WEIN

"I'm serious" . . . a peppy cheerleader . . . patrol and council member . . . wants to go back to Europe . . . if you want something done, give it to Sandy . . . efficient and energetic worker . . . kind and congenial . . . *Sandy*

EILEEN M. WESTON

Refreshments during gym . . . often seen bowling . . . wedding bells in the near future . . . breakfast in office practice . . . loves convertibles . . . book-borrower . . . roller-skating fan . . . *Eileen*

KATHRYN L. WHITE

A true lady-like manner . . . moves softly but efficiently . . . a fine Latin student . . . a staunch supporter of the GOP . . . active in church work . . . good-natured . . . an ardent worker . . . *Kathy*

RICHARD A. WHITMAN

Can make a trumpet talk . . . small but mighty . . . possesses a subtle wit . . . likes gags . . . band executive . . . has his own combo, "The Wanderers" . . . wants to be a doctor? . . . *Dick*

ROBERT WHYTE

Crutches at Mt. Snow . . . always snapping pictures . . . has a mind of his own . . . serious attitude . . . hardworking student . . . psychology enthusiast . . . likes that trig class . . . *Bob*

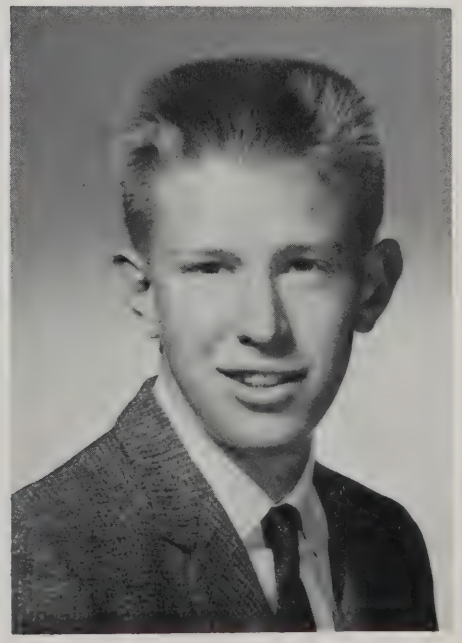

DAVID C. WILLIAMSON

Track enthusiast . . . top ranking scout . . . power of the AVA . . . always can find a point to argue . . . math wizard . . . quick to take a pressure point . . . hard-working and dependable student . . . *Dave*

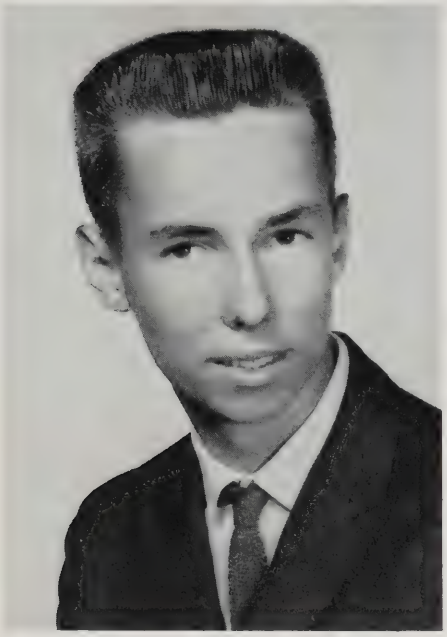

NANCY A. WOODS

Good dancer . . . always cheerful . . . an affinity for underclassmen . . . sweet and friendly smile . . . attractive clothes and a knack for wearing them . . . conscientious worker . . . *Nancy*

PAULA A. ZUCCO

Loves to laugh . . . chatters endlessly . . . friendly and enthusiastic . . . likes gum? . . . hasn't changed her mind in four years . . . quick accident . . . future with the civil service . . . *Paula*

CHARLES KRZYKOWSKI

Enjoys fishing and hunting . . . scooters around town . . . enjoyable person . . . likes to laugh . . . mechanical drawing . . . rugged individualist . . . *Charlie*

RONALD MONTAGNA

Likes to sing in study . . . one of the "circle" boys . . . a true friend . . . always ready with an argument . . . liked history? . . . likes to debate . . . *Ronnie*

GERALDINE SODEN

Loyal friend . . . likes to roller skate . . . that jaunt to MacDonald's . . . "West Side Story" . . . long distance telephone calls . . . book lender . . . *Gerry*

CLASSROOM CANDIDS

CLASS PROPHECY

In order to celebrate the year 1989, the twenty-fifth anniversary of our graduation, we bring you a live telecast as our space ship is about to be launched from Cape Kennedy. Ready with the liquid oxygen is the fueling crew which includes Bruce Fleming, Nick Cockoras, and Ronald Montagna. Anxious to embark on a trip throughout the universe are Dan DeBiasio, captain of the space ship, Betsy Donovan, planetary interpreter, and Norma Raimondi, space ship nurse. They will take you to the various planets of the Universe for an eye witness account of the progress taking place. Another member of the departing group, Kenneth Lamothe, will record these events on a closed-circuit video telephone, perfected by electrical engineers Ronald Jasmin and Doug Mattoon. We now take you to our reporter in Rocket AHS-64.

Our first stop is Jupiter where David Robinson, first president of the United Planets, is preparing his State of the Universe address. His official secretary, Pat Repinec, is busily deciphering her notes which will be read at our next telecast by your favorite announcer, John Klenakis. Included in the President's message are reports from Secretary of State Janet Freyer, Secretary of the Treasury Arthur Foley, and Director of Public Relations Howard Mosher. Introducing the president will be Sharon Veneklasen, Speaker of the House of Representatives.

Captain DeBiasio suggests that we replenish our supplies at Steve Montgomery's supermarket where we meet Sharon Almquist, Donna Allard, Marsha Farquhar, Linda Giorgi, Dorene Hutchins, and Gail Stetson, who are hurriedly filling their shopping carts with Ro-Ro's Go juice, created by Rosemary Alajanian. As we go through the check-out counter, we find that Donna Greene is our cashier and that Larry Charest is packing our groceries. Larry is certainly polite in carrying our purchases to the space ship. We shall also stop to refuel the rocket ship at Bruce Emerson's Atom Rocket Refueling Station.

The Morning Mirror, edited by Susan Colli, carried all the local society news about Shirley Cimma. Shirley is preparing for a large party to be held at her home—the occasion being the celebration of the success of many of her former classmates. The entertainment will be provided by Nancy Schmidt, who will sing one of John Burns's new top-ten hits. Valerie Falbo and Gail Freniere will provide their rendition of the 'Jet Hop," Stan Bubien's contribution to dancing history. Guests of honor at the party will be Ellen Hope, who has recently acquired her first million dollars selling walkey-talkeys, and Ricky Reynolds, inventor of an all-aluminum motor scooter. Also honored guests, Bill Bongiovanni, who manufactures accident-proof methods of transportation such as cars and skis, and Al Bonavita, world-famous composer of campaign songs, will welcome Valerie Lockhart, here to announce the gala opening of the Jupiter branch of the Maine Summer Resort Hotels.

After terminating our visit to our friends on Jupiter, we arrive on Neptune, the business planet. We stop at the law offices of Robert Salmonsen and James O'Malley. In their outer office we find secretaries Ellen Chagnon and Denise Bellefleur, who are compiling all the facts in connection with the case of Carol St. John and Dona Mercadante, charged with plagiarizing jokes from Art Gingras and Joe Rossi. Judge Pat Drew has promised to be impartial in trying the case.

The noisiest and busiest section of this planet is the United Planetary Center. Gerry Bodman is chief editor of the most popular magazine in the solar system, *The Universal.* Space photographers Jordan St. John and Dave McGrevy are busily snapping pictures of Earl Neill, Richard Duga, Lyman Hastings, and Paul Oliver, who have combined their efforts to produce the space-o-car which will allow travelers to span the universe in two hours. Sandy Graziano, Pat Badger, and Paula Zucco are the first customers to buy the car. Having convinced the girls of the advantages of owning such a car, Bob and Tom Daigneau have reaped so large a profit that they have bought their place of employment.

Feature editors Lenora Pupello and Pam Saitto are conducting a survey concerning the new dance craze that has overtaken the planet. Armand Bruneau and Suzanne Gagnon have demonstrated Neptune's entry in the Dance Universe contest by appearing on a Space-a-vision, a new method of communication revolutionized by Dean Nardi, Craig Pineo, and Rich J. Walsh. Lloyd Long and Carl Novak, universe-famous chemists, have invented *the* food pill which has completely eliminated washing dishes. This has been greatly appreciated by homemakers Ann Baurle, Janet Cousineau, Cheryl Greenfield, Christine Nelson, Susan Russell, and Eileen Weston, who may now spend more time watching space-a-vision. However, it has been completely rejected by *Universal's* Mr. Athlete of the Year, Robert Morin, who would rather enjoy a few good steaks and chickerina soup.

Located on the top floor of the building is the penthouse residence of Ronald Cavallon, John Decker, and Robert Sullivan Associates, now completing plans for a bridge between space stations.

As we walk through the Center auditorium we notice Jean Daubitz directing "Fashions Through the Milky Way," featuring Diane Orsi, Janice Rebecchi, Joyce Sarat, Jean Voislow, and Nancy Woods, modeling the latest in fashion wear. Now that Sheila Dahdah has concluded her description

of the newest clothes styles, Susan Ruckstuhl is circulating through the audience interviewing prospective customers Karen Blackburn, Joyce LeGrand, JoAnn Rossi, Margaret Paddock, and Kathy Shelanskas, who are adding to their fashionable space wardrobes. Susan Brignoli and Beverly Couture, co-sponsors of the exclusive 'Charm, Incorporated,' are watching the ceremonies. The Nelkett Beauty Salon, owned by Karen Nelson and Susan Barkett, is credited with the creation of today's hair fashions.

Because the day is coming to a close, we stop at the Barns, a hotel owned by Richard and Robert Barnes. At the desk are Marcella Fleming and Karen Nieroda, politely explaining to tourists Michael Connor and Norman Pelley that no rooms are available without advance reservation because of a secretarial convention now taking place. Kathy Hewitt, winner of the Speedwriting Award of the Year, is revealing her secret of success to Rosemary Attardi, Eugenie Lavalette, and Karen Ratcliffe, who are attending the convention on leave from their desks at *The Morning Mirror*. She attributed her achievement to a new vitamin pill invented by Pat Sullivan. Having been nominated for Secretary of the Year Awards, Roseann DiVirgilio and Norma Cirillo are nervously spending time reminiscing about their common high school experiences.

Before we fly to Venus, here's a flash from earth! Paul Alves has won his thirteenth gold medal at the Brave Valley Olympic Games, while Rich Durant and Tom Bava have led the U.S. hockey team to an outstanding Olympic victory.

Here at Venus, we visit the art studios of the world-famous Bill Higgins. Nancy Chagnon is painting a beautiful mural which will adorn spacedom's largest revolving restaurant, completed only a month ago by the Solar Construction Company, operated by Jim Votzakis, Gene Waniewski, Bob Polopek, and Tom Plakias. As we enter the restaurant, we are greeted by hostesses Mary Kelley and Dianne Russell and ushered to our table by Sharon Atanas and Marianne Mathias. While we are waiting, we receive a loud and friendly greeting from Gary Hodge, just getting over his opening night jitters as producer of the movie, *Uranus Holiday,* which was premiered last evening. He informs us that many of our former classmates have settled on Venus. Jim DeVecchi and John O'Keefe, universally famous publishers, have accepted for publication *The Laeti Latini* written by the famous Latin Scholar Richard Breuninger. Best seller being circulated among teenage students is *How I Almost Goofed by Getting a 'B,'* written by Nancy Circillo. Jack Michalak is rushing to meet the deadline for his newest pamphlet, "Tips I Gave the Boston Celtics."

Gary is lauding the successful band presently entertaining at Alan Daigneau's Venus Club. Under the direction of Ted Affleck, members of the combo include Steve Damon, John Hallock, Tom O'Rourke, Angelo Polumbo, and Richard Whitman. Those well-known comedians Don Cavanaugh and Mario Pioggia have received scores of appearance requests from other planets, but they prefer to stay on Venus, much to the delight of all its inhabitants. Their writer, Cathy Ferrarini, likes the atmosphere of this planet better than all others. Working behind the scenes of the act to keep everything running smoothly are Richard Adams, Daryl Grant, Rich M. Walsh, and David Williamson; in addition, we admire the magnificent lighting effects achieved by David DeLancey and Donald Headley.

Although we would like to remain on this planet, we must continue our journey. Preparing our ship for launch to Mars are rocket mechanics Norman Kane, Richard Dugan, Charles Krzykowski, and John Morassi.

As we leave our rocket ship from this short journey, we are nearly swept away by an ambulance driven by Martin McBride. We catch a glimpse of Bill Theroux, who was injured in a pro-football game this afternoon. He is being cared for by expert emergency attendants Chris Randall, Ross Roberts, and Edward Rosso. Ready and waiting in the operating room are doctors Robert Oppenheimer and Martha Sharitt. Surgical technician Pat Meunier is ready with the instruments, while the anesthesia is being prepared by specialist Roger Tyler. Bill is sure to have the best of care by private nurses Linnea Morris and Susan Maas.

In the next room to Bill's, his old friend Manny Cincotta is recovering from a sprained arm which he suffered when one of his practical jokes backfired.

Virginia Katsanos and Carole Settembro, head nurses in the children's ward, are assisting psychologist Joanne Cimaroli in solving the problems of one of her patients.

As we pass through the corridors of the hospital, we find our attention drawn to a large room where Marlaine Melbourne and Susan Maziarz are directing student nurses in the proper techniques of surgery. In the lab we see Betty Fleming and Susan Desaulniers analyzing blood samples that have just been rushed in by X-ray technician Phyllis Pisano.

In the hospital office we notice Laurence Cadorette auditing the books and secretaries Marianne Labun, Dolly Melanson, Susan Leporati, and Cheryl Rosati keeping up with the influx of patients.

In the evening we attend an athletic meeting sponsored by the Mars Athletic Association and directed by president Tom Ruddeforth. Among those seated at the head table are Ed Harashuk and Rich Chandler, representing the

NFL, Emile Barbero and Joe Ciborowski from Mars Yankees; and Bill Chiba and Ken Dean, members of the Olympic archery team. Joe DiDonato and Gerald LaFleur, just home from a universal golf tour, are also attending the meeting. Some of the best known women athletes are attending the affair. Ellen Sullivan and Shelley Allen, leading members of the Olympic ski team, are now entering the dining room; following them are this evening's entertainers, Sylvia Farina, Paulette Morse, Gail Lawson, and Darleen Berkowicz, who are scheduled to demonstrate the intricate techniques of baton twirling.

In order to reach Saturn by tomorrow evening we find it necessary to leave a bit earlier than we had expected. Working on the last detail of our departure are engineers Pat Ayotte, Jim Arnold, Daniel Ciak, and Kenneth Nadok.

We reach Saturn on time to attend the opening of Bill Shakespeare's new play in which Judy Bonkowski and Gale Cote have the starring roles. Directing the famous production is Francis O'Leary, while Robert Whyte is photographing for the local paper.

As we leave the theatre after the magnificent production, we see Sandra Wein, who is ambassador of good will throughout the planetary system. Mark Hermans, new owner of a universal food store chain, is standing in the lobby chatting with Barbara Bishop, noted solar pianist.

We return to our hotel, the Saturn Skyline, co-owned by Richard Desjaralais and Tony Augustino, and retire early in order to be well prepared to visit the school system in the morning.

Escorted by Don Thornton, superintendent of schools, and Marsha Della-Giustina, supervisor of elementary education we begin our tour at the Saturn Grammar School. We notice Tami Astifan, Susan Bates, and Christine Jeserski hard at work planning today's program.

When we reach Saturn High, we find a career day assembly in progress. In different parts of the Auditorium, many of our former classmates are attracting the high school students to the advantages of their respective positions. Pat Cr lone is speaking about her career as a buyer, while Louise Cannarella explains the work of a certified public accountant. Judy Herzog, Wall Street stockbroker, is describing the advantages of her position. Karen Masi is relating to the students what the job of a private secretary entails. Larry Rinaldi, talking about his career as a public official, will be followed by Fran Way, who is scheduled to describe the life of an Air Force drill instructor. Josephine Ricco, discussing the florist business, has brought sample arrangements for display. Police officers William Freeman and Dennis Doyle are speaking to a group interested in discussing the advantages of work in the detective division.

In another part of the school we find a PTA meeting in session. Josephine Panke, Kathleen D'Amato, and Sylvia Mercadante, officers of this organization, are discussing a plan to raise funds for a new library. Here to help with the plans are Universe Library Board of Trustees Gloria Cincotta, Marnie Johnson, Karen Luccardi, Jeff Dumas, Albert Gordon, and James Thomas. Cynthia Chapin and Diane Lamier, PTA social chairmen, have suggested an all-school talent show. Paula Mensch has volunteered to organize the show and to direct the choreography, while Bonnie Dube organizes a committee to distribute tickets. Aaron Karolinski and Dennis McCarthy have added their support by promising to help with the backstage equipment.

Lynn Kupec and Margaret Ladda, officers of the teacher's association, have pledged whole-hearted co-operation from their staff.

Walking through the halls of the school, we spot Carol Bartolucci working with her music class, Pam Penney looking over some recent sketches in the art room, and Elaine Borgatti putting maps on the bulletin board for her history class. In the teachers room are Drinda Lund and Pat Dumont discussing today's assembly with school secretary Nancy Monahan. Bob Sonsini and Phil Nassif, athletic directors, are boasting about their championship teams to James Washington, Margaret Chicklas, Sharon Quigley, Raymond Langevin, and John Kallipolites of the School Building Committee.

In the shop area we meet Richard Gamelli and Gary Provost, instructors of auto mechanics, and Alphonse Mercadante in the print shop. English instructors Georgia Haskell and Sharon Strole are speaking with Andrea Pagliaro, Karen Kerr, and Cheryl Rosso, PTA members who are making plans for the annual cake sale. Gale Roach, Joanne Desaulniers, Geraldine Soden, and Diane Washington have volunteered their services to make the sale a success. On the bulletin board outside Kathryn White's political government class, we see a notice pertaining to a Personality Club meeting at which Sally Stowell and Karen Walker, advisors to the Universal Girl Scout Association, will be the major speakers. On the way out of the school we stop to chat with sewing teacher Karen Schmidt.

As we leave the school, we find that we have come to the end of our journey into space. On our way back to earth we recall the many classmates whom we have seen during our trip. We feel a sense of satisfaction in seeing that all our friends are successful as colonists of the universe.

CLASS BALLOT

TITLE	BOY	GIRL
Most Likely to Succeed	Robert Oppenheimer	Susan Colli
Mr., Miss IQ	Robert Oppenheimer	Sharon Veneklasen
Most Popular	David Robinson	Sandra Wein
Class Actor, Actress	John Burns	Gale Cote
Most Ambitious	Arthur Foley	Joyce Sarat
Best Athlete	Robert Morin	Paulette Morse
Most Bashful	Richard Chandler	Rosemary Attardi
Class Chatterbox	John Klenakis	Ellen Hope
Class Citizen	David Robinson	Sandra Wein
Class Clown	John Klenakis	Carol St. John
Class Couple	James O'Malley	Sharon Strole
Best Dancer	Francis Way	Valerie Falbo
Most Energetic	Arthur Foley	Jean Daubitz
Class Flirt	Stanley Bubien	Shirley Cimma
Friendliest	Robert Salmonsen	Roseann DiVirgilio
Happy-go-lucky	Edward Harashuk	Norma Raimondi
Idealist	Robert Oppenheimer	Susan Colli
Class Joker	Edward Harashuk	Catherine Ferrarini
Most Kind-hearted	Richard Durant	Susan Ruckstuhl
Most Lively	Arthur Gingras	Patricia Sullivan
Best Looking	Joseph DiDonato	Margaret Paddock
Most Mischievous	Joseph Rossi	Sandra Graziano
Best Musician	Stanley Bubien	Barbara Bishop
Class Mystery	Kenneth Lamothe	Patricia Dumont
Noisiest	John Klenakis	Carol St. John
Most Optimistic	James Votzakis	Nancy Cirillo
Mr., Miss Personality	David Robinson	Janet Freyer
Most Polite	Joseph DiDonato	Dianne Orsi
Class Politician	David Robinson	Janet Freyer
Class Question-box	David McGrevy	Martha Sharritt
Quietest	Dennis Doyle	Kathy White
Best Singer	John Burns	Nancy Schmidt
Biggest Tease	Robert Polopek	Dona Mercadante
Understanding	John Klenakis	Valerie Lockhart
Vitality	Daniel DeBiasio	Margaret Paddock
	Howard Mosher	
Witty	Gary Hodge	Lenora Pupello

CLASS SONG

Barbara Bishop
Ted Affleck

Nancy Schmidt
John Burns

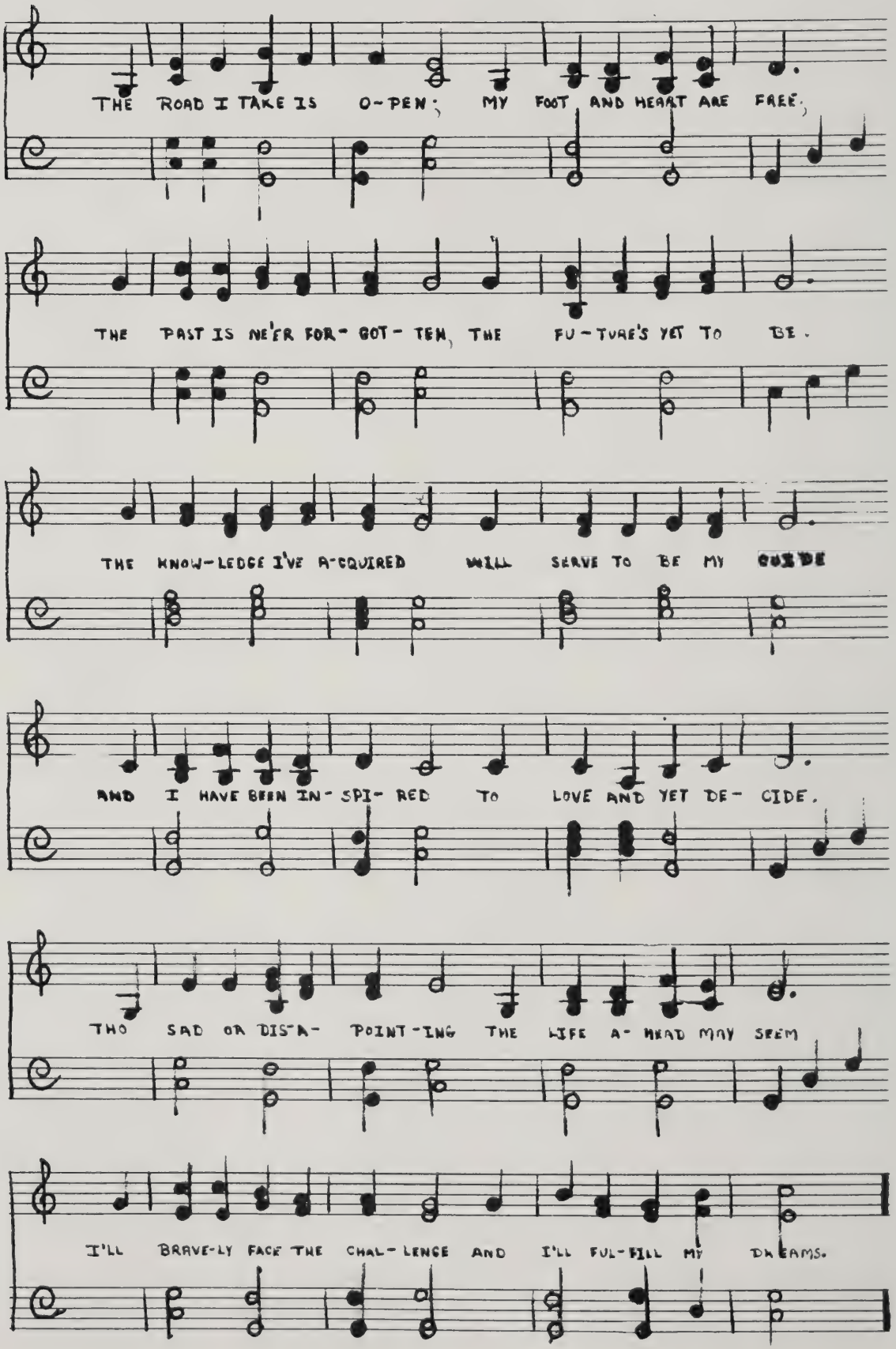

SENIOR PLAY THE DIARY OF ANNE FRANK

CLASS HISTORY

TIME: 7000 A.D.

PLACE: Ancient history class at Agawam High School No. 478.

Teacher is speaking: Today, class, we are going back in time to the years 1959-1964. We shall study a class of 290 students entering Agawam High School as freshmen and working diligently throughout four years to become seniors. If you wander to the old section of town, you may see the remains of the school and its corridors of learning where this class as freshmen began to roam.

The students' first days were hectic ones filled with confusion and constant teasing by the upperclassmen. The freshmen, however, were soon on their feet with Miss Constance Magovern, as class advisor, and Arthur Foley, John Burns, Janet Freyer, and Robert Morin as class officers. The year passed without too much trouble, as the freshmen joined in many activities and even originated some of their own. A smashing success was the freshman class party, Springtime Fantasy. The school year ended with an outing at Look Park.

When the class returned as sophomores, they met their new class advisor, Miss Frances Cofrancesco. Election fever ran high and the results saw Howard Mosher, Carol St. John, John Burns, and Janet Freyer as class officers. A "Come-as-you-are" theme made the class party a rather unusual one. As the summer drew near, our class ended the year with a beach trip.

The students finally reached the ranks of upperclassmen as David Robinson, Arthur Foley, Norma Cirillo, and John Klenakis led the class during its junior year. The heated discussion concerning the style of the class rings abated as the students eagerly displayed their coveted rings when they finally did arrive. The Junior Cabaret saw the cafeteria transformed into a "Winter Wonderland," complete with snowman and sleigh. "Down Beat" reigned at the class party as an odd assortment of beatniks made the scene. Bonnie Baird, Joyce Sarat, Martha Kusiak, and Jean Daubitz were the sprightly contributions of the junior class to the varsity cheerleading squad. Spring arrived with palm trees and grass huts as the decoration keynotes of the Junior-Senior Prom, "Bali-Hai." As the Junior Marshals, Judy Bonkowski and Jim O'Malley, led the outgoing seniors to their places on the stage of the auditorium, the juniors took their seats in front. Another year of hard work and fun ended with a day at the beach.

The bewildered and befuddled freshmen of 1959 finally became seniors in September, 1963, with David Robinson, Arthur Foley, Janet Freyer, and Daniel DiBiasio as class officers. Since senior class hats had been late in arrival in previous years, the seniors were very much surprised to be able to receive their hats on the first day in school. The hats were French berets, *naturalement.*

Plans began immediately for the taking and ordering of senior pictures, and many students will never forget *that* camera staring at them. Varsity cheerleaders, including seniors Jean Daubitz, Lenora Pupello, Joyce Sarat, Patricia Sullivan, and Sandra Wein, led a vigorous cheering campaign throughout the year. Robert Oppenheimer and Sandra Wein were representatives of the senior class to Boys' and Girls' State. The honor of being Governor's aide at the Eastern States Exposition was given to Arthur Foley, and David Robinson was chosen to represent the school at Student Government Day. Geraldine Bodman, Editor-in-Chief of the *Sachem,* and her entire staff of willing workers were spending much of their time creating our yearbook. Under the direction of Miss Joyce Marieb, the class play, "The Diary of Anne Frank," was presented to the public. The annual Kid Party, which was the delight of the small fry of the class, transformed the cafeteria into a colossal kindergarten. Laughs galore awaited all those participating in or just watching the "Battle of the Sexes." Shortly, the signing and giving of individual pictures began to take place. As the summer weather set in, the seniors became restless and could hardly wait to receive their yearbooks at the Class Banquet. All too soon the Graduation date began to approach, much to either the happiness or the chagrin of the seniors. The Great Day finally arrived, and the bewildered freshmen of 1959 looked ever so proud as they received the diplomas for which they had worked long and hard. As they marched off the stage, some with smiles and others with tears, they looked like a fine group of young people ready to take the world by storm. Yes, their high school days were over, but their future lay before them.

I hope, class, that you paid attention to this account, since you will be tested on it next Monday!!!

IN MEMORY

JOHN F. KENNEDY

To this great man American youth owes its loyalty to the path of perseverance, courage, and inspiration.

Thy woods, this autumn day, that ache and sag and all but cry with color!

Edna St. Vincent Millay

SACHEM STAFF

GERRY BODMAN, editor-in-chief
BETSY DONOVAN, assistant editor

CLUBS, ACTIVITIES, AND SPORTS

Marsha Della-Giustina, Martha Sharritt, William Theroux, Daniel DeBiasio, *chairmen*

BALLOT BOX, ART, CLASS HISTORY, CLASS POEM STAFFS

Karen Blackburn, William Higgins, Judith Bonkowski, Susan Colli, *chairmen*

STATISTICS, CLASS SONG STAFFS

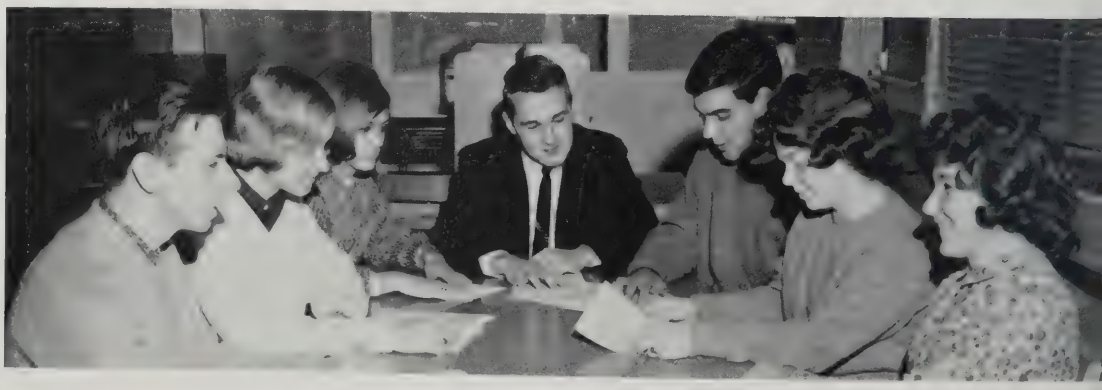

Francis O'Leary, Theodore Affleck, *chairmen*

SENIOR SKETCH STAFF

Sandra Wein, *chairman*

CLASS PROPHECY STAFF

Susan Ruckstuhl, *chairman*

TYPING AND BUSINESS STAFFS

Catherine Ferrarini, Patricia Repinec, *chairmen*

FOOTBALL

The Agawam Brownie eleven posted a record of four wins and two losses during the 1963 season. The team got off to a slow start, but won its last three games in a convincing manner. Standouts on this year's team included co-captains Bob Morin, Bill Theroux, and Rich Fulvi. In addition, seniors Rich Chandler, Jack Michalak, John Klenakis, Ed Harashuk, Gene Waniewski, and Bob Polopek formed the nucleus of the team.

The highlight of the season was the 22 to 2 win over West Springfield High; this victory prevented that team from permanently retaining the Agawam-West Side trophy.

Through the spirited coaching of Mr. Harry Leonardi, Mr. Cliff Kibbe, and Mr. Jim Bruno, the team showed courage and determination in challenging its opponents. Much credit also should be given to the underclassmen whose time and effort gained valuable experience for future teams.

Gene Waniewski

Richard Chandler, John Klenakis, Bill Theroux

Jack Michalak

Co-captains Bob Morin, Bill Theroux, Coach Harry Leonardi.

Football coaches (left to right) Jim Bruno, Harry Leonardi, Cliff Kibbe.

Rich Durant

Ed Harashuk, Bob Polopek, Bob Morin

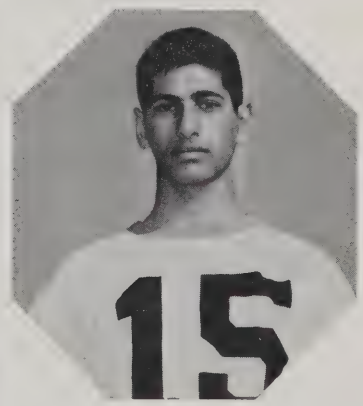

Manny Cincotta

Fran Way

Bob Sonsini

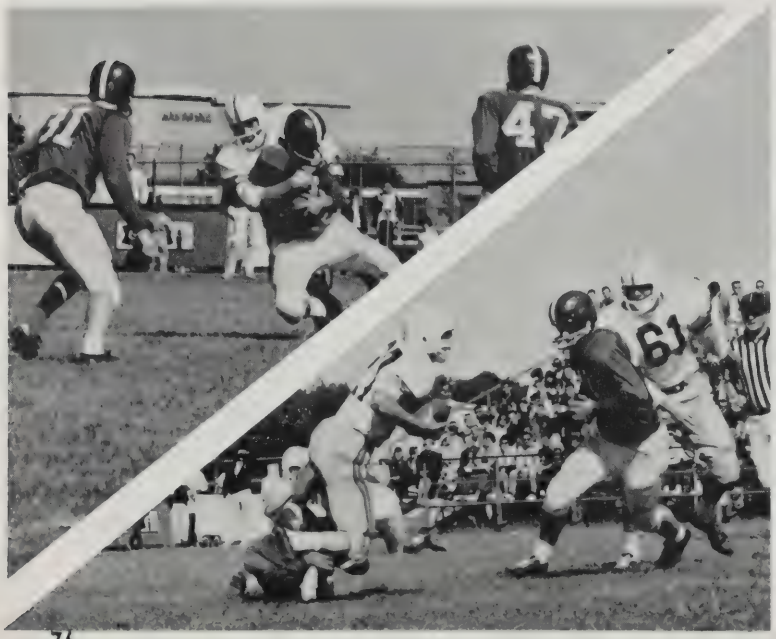

COLOR GUARD

Jo Ann Rossi, Janice Rebecchi, Norma Raimondi, Gail Cote, Karen Blackburn, Jean Voislow, Susan Colli, Susan Ruckstuhl, Valerie Lockhart.

MAJORETTES

Janet Bellame, Carol Haynes, Darleen Berkowicz, Cynthia Berkowicz, Kathleen Yelinek, Karen Kerr, Michele Blair, Diane Gallerani, Paulette Morse.

BAND

PURPOSE: The band offers many musical opportunities to Agawam students. They were bestowed the great privilege of being the first high school to play at the Springfield Acorns game. At home the band has displayed brilliance in both its half-time shows at the A.H.S. football games and in its parade and concert at the Eastern States' Exposition. An exchange concert with Catskill, New York was conducted in the spring. This exchange and the Spring Music Festival terminate a highly successful year.

OFFICERS: President: Theodore Affleck; Vice-President: Dick Whitman; Secretary: Drinda Lund.

DIRECTOR: Mr. Darcy Davis.

SENIOR MEMBERS: Ted Affleck, Tami Astifan, Barbara Bishop, John Burns, Norma Cirillo, Steven Damon, Jeff Dumas, Susan Gagnon, John Hallock, Ronald Jasmin, John Kallipolites, Drinda Lund, Susan Maas, Tom O'Rourke, Craig Pineo, Angelo Polumbo, Karyn Walker, Dick Whitman.

DANCE BAND

PROGRAM: The dance band, a group of boys specially selected by Mr. Davis from the school marching band, performs at special occasions, such as high school assemblies and the operetta.

NATIONAL HONOR SOCIETY

PURPOSE: The Agawam Chapter of the National Honor Society was established to stimulate an interest in scholarship, to promote leadership, to encourage responsibility toward the school and community, and to develop the character of Agawam High students.
Candidates for chapter membership must have attended Agawam High for at least one semester, have an accumulative average of 85 per cent in all major subjects, and be a responsible school student.

A chapter council, consisting of the principal and five faculty members including the advisor, elect the members. New members are added semi-annually when the council meets. A tea and assembly are held in the members' honor in the fall, at which time they receive their National Honor Society pins.

OFFICERS and ADVISOR: Miss Eleanor Smith, Advisor; Robert Oppenheimer, President; Nancy Cirillo, Vice-President; Norma Cirillo, Secretary; Arthur Foley, Treasurer.

MEMBERS: Shelley Allen, Tami Astifan, Louise Cannarella, Richard Chandler, Margaret Chicklas, Joanne Cimaroli, Nancy Cirillo, Norma Cirillo, Susan Colli, Marsha Della-Giustina, Elizabeth Donovan, Catherine Ferrarini, Arthur Foley, Donald Headley, Mary Kelley, Gail Lawson, Drinda Lund, Howard Mosher, Carl Novak, Francis O'Leary, Robert Oppenheimer, Dianne Orsi, Pamela Penney, Karen Ratcliffe, Janice Rebechi, Patricia Repinec, JoAnn Rossi, Pamela Saitto, Joyce Sarat, Martha Sharritt, Roger Tyler, Sharon Veneklasen.

PURPOSE: The *Mirror* strives to encourage an enthusiastic interest in journalism and to present the school news to the students. In addition, the literary efforts of students are also published in the eight issues of the paper.
SENIOR MEMBERS: Joseph Ciborowski, Susan Colli, Jean Daubitz, Marsha Della-Giustina, Lenora Pupello, Joyce Sarat, Martha Sharritt.

MIRROR STAFF

EDITORS: Susan Colli, Editor-in-chief; Martha Sharritt, News Editor; Joseph Ciborowski, Sports Editor; Joyce Sarat, Features Editor; Jean Daubitz, Art Editor; Lenora Pupello, Business Manager

ADVISOR: Mr. John Petrone.

The girls prepare for the distribution of the Christmas edition.

SENIOR MEMBERS: Donna Allard, Sharon Atanas, Darlene Berkowicz, Judith Bonkowski, Susan Brignoli, Patricia Cardone, Shirley Cimma, Gloria Cincotta, Susan Colli, Gale Cote, Beverly Couture, Sheila Dahdah, Jean Daubitz, Joanne Desaulniers, Susan Desaulniers, Elizabeth Donovan, Patricia Drew, Valerie Falbo, Catherine Ferrarini, Sandra Graziano, Georgia Haskell, Virginia Katsanos, Gail Lawson, Susan Maas, Dona Mercadante, Paulette Morse, Dianne Orsi, Margaret Paddock, Lenora Pupello, Norma Raimondi, Patricia Repinec, Joanne Rossi, Cheryl Rosso, Susan Ruckstuhl, Joyce Sarat, Nancy Schmidt, Patricia Sullivan, Jean Voislow, Nancy Woods.

PERSONALITY CLUB

OFFICERS AND ADVISOR: (front) Dianne Orsi, President; Mrs. Maria Sears, Advisor. (back) Roseann DiVirgilio, Secretary; Kathleen Flynn, Treasurer; Linda Negrucci, Vice-President.

PURPOSE: The Personality Club aids its members to develop poise and pleasing personalities. Movies, guest speakers, and discussions supplement the year's program. Girls in the sophomore, junior, and senior classes are eligible for membership. In the fall the Personality Club sponsors its annual Sadie Hawkins dance, a memorable event for those attending.

STUDENT STORE STAFF

PURPOSE: The members of the student store sell all needed school supplies, including notebooks, pens, folders, and pads to the student body. Other school accessories, such as sweatshirts, jackets, and banners for cheering are also available.

ADVISOR: Mr. Rudolfo Altobelli

OFFICERS: Val Longley, President; Patricia Ranco, Vice-President; Linda Newell, Secretary; Linda Pandolfi, Treasurer.

ARCHERY CLUB

PURPOSE: Under the supervision of Mr. Clark, this year's Archery Club has completed its rebuilding period. One of the projects of the club has been the building of an indoor range in the storeroom. In the fall and the spring, the club will visit various outdoor ranges in Western Massachusetts.

ADVISOR: Mr. Harold Clark

SCENES IN SCHOOL

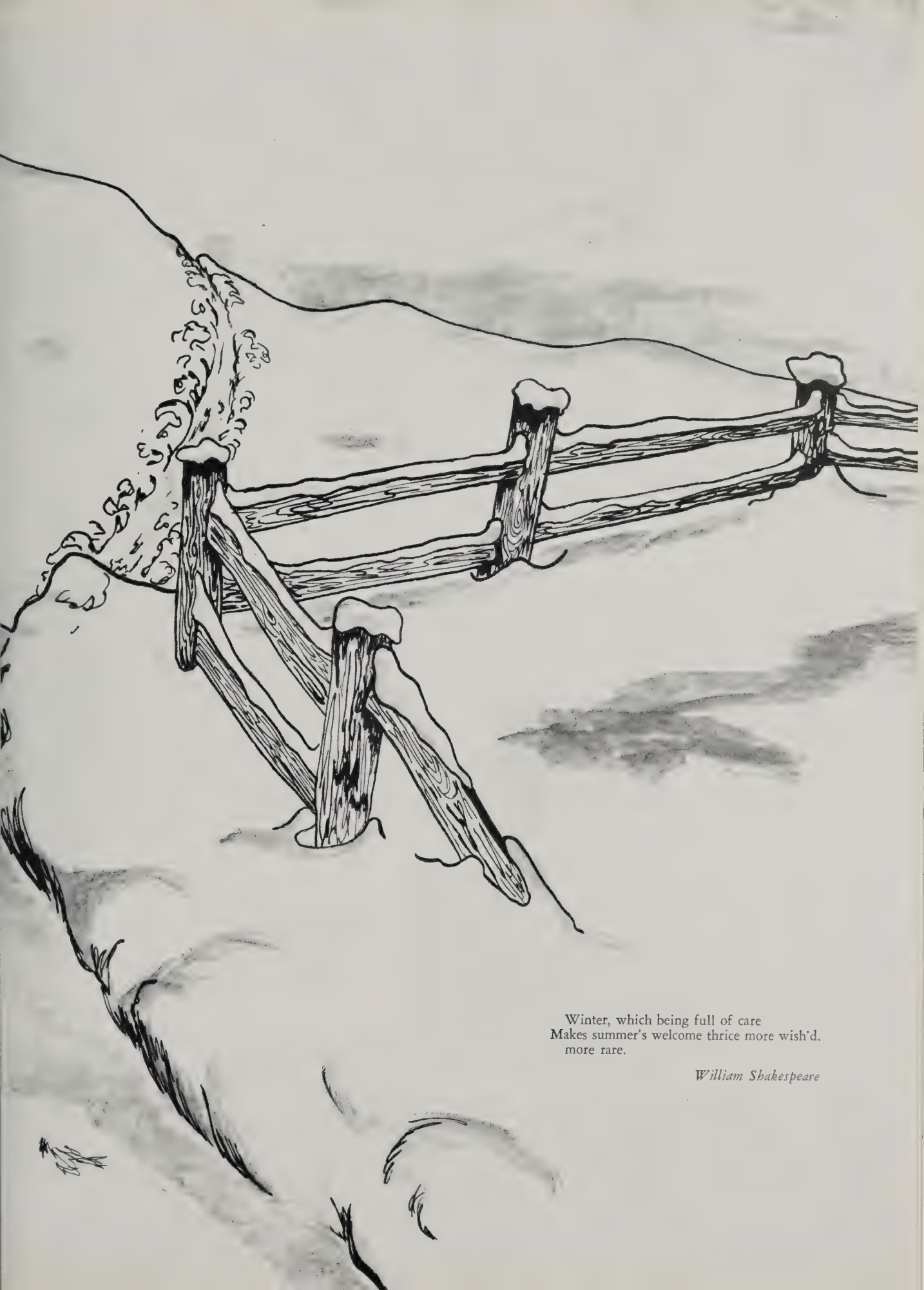

Winter, which being full of care
Makes summer's welcome thrice more wish'd,
more rare.

William Shakespeare

SILVER SLEIGHRIDE

KID PARTY

BASKETBALL

Agawam's 1963-1964 basketball team compiled an overall record of 10 wins and 10 losses and a Valley Wheel league record of 10-5. Although the team began the season with a poor start by losing six games, the boys staged a comeback performance by winning 10 of the remaining 14 games. Strong rebounding by Rich Chandler and Wayne Morse, good ball handling by Jack Michalak and Howie Mosher, and fine shooting by Bob Morin and Sam Provo led the team to a successful season. In addition, Sam Provo finished second in the league in scoring with 351 points and a 17.5 average. The strong reserve support also points to success in the future.

RICH CHANDLER

JACK MICHALAK

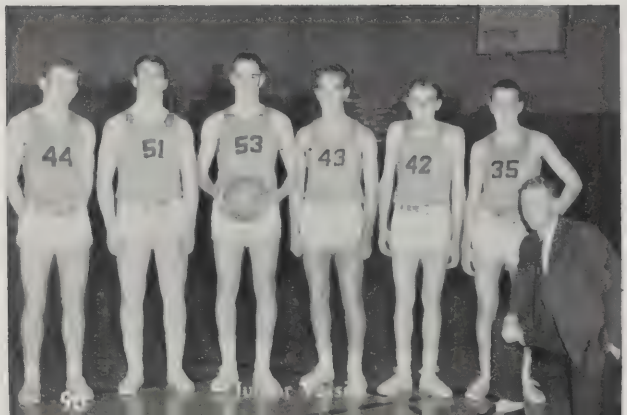

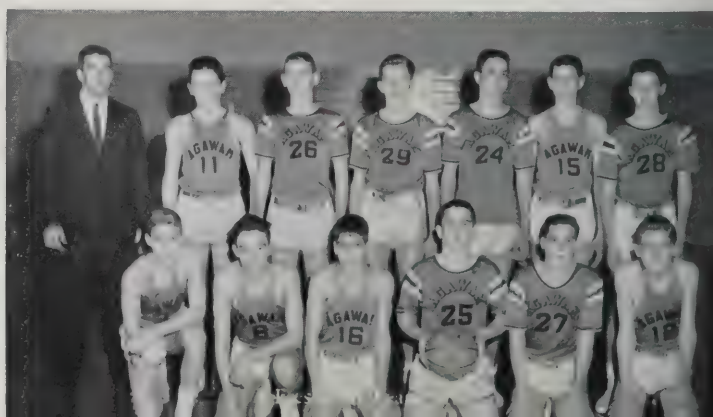

Bob Morin

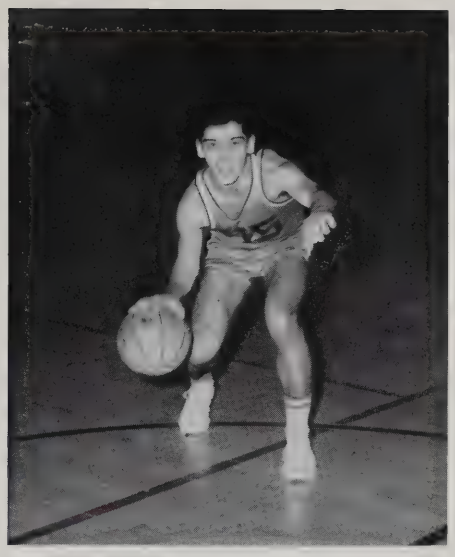

Howie Mosher

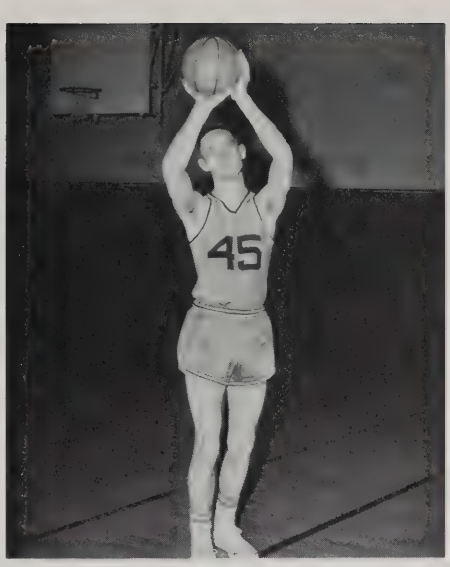

Larry Cadorette

Varsity Line-up

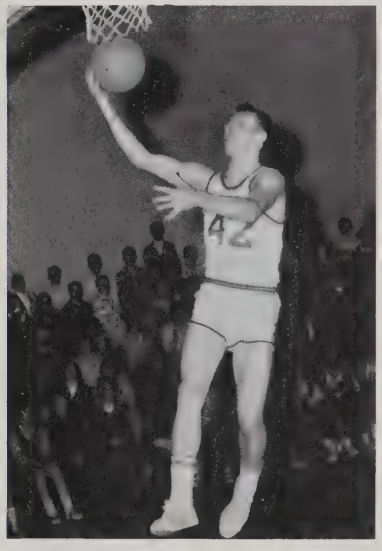

HOCKEY

During the season the Agawam High School hockey team, coached by Mr. Robert Fassnacht, performed better than their record indicated. Although the final record was 2-11-2, the players constantly displayed spirit and determination on the ice during their 15 game schedule. Under the capable leadership of captain Dave Robinson and assistant captain Bob Polopek, the team played each game as if it were fighting for a tourney position. Of the eleven games lost, seven of them were decided by two goals or less. Dan DeBiasio, Jack Decker, Rich Durant, and Tom Bava, senior members of the team, played key roles in this season's effort. Several underclassmen also performed outstandingly for the team. In addition, Dave Robinson has won the Agawam High School hockey award as the most versatile player on the team.

Dave Robinson, Bob Polopek

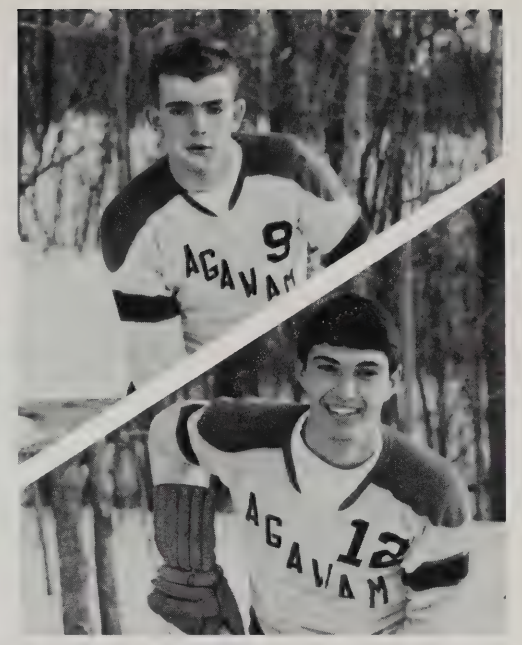

Dan DeBiasio, John Decker

Rich Durant, Tom Bava

SKI CLUB

PURPOSE: The Ski Club seeks to improve the skiing of its members by means of movies and trips to local ski slopes. The Club's highlight is a trip to Mount Snow.

OFFICERS AND ADVISOR: Mr. Darrell Ashton, Advisor; Eugene Waniewski, President; Pamela Saitto, Vice-President; Joyce Sarat, Secretary; Theodore Affleck, Treasurer.

SENIORS: Ricky Reynolds, Robert Whyte, Ross Roberts, Ellen Hope, Daryl Grant, Kenneth Dean, William Bongiovanni, James DeVecchi, Susan Maas, Karen Blackburn, Arthur Gingras, Joseph Rossi, Kenneth Lamothe, Angelo Polumbo, Christine Nelson, Marlaine Melbourne, Sally Stowell, David Williamson, Pamela Saitto, Theodore Affleck, Martha Sharritt, Ronald Jasmin, Eugene Waniewski, Lloyd Long, Donald Thornton, Thomas Bava, Craig Pineo, Arthur Foley, James Votzakis, Gary Donnellan, Robert Sonsini, Susan Ruckstuhl, Raymond Nardi, Ann Barle, Shelley Allen, Sandy Wein, Lenora Pupello, Patricia Dumont, Kathy Shelanskas.

EL CIRCULO ESPAÑOL

PURPOSE: El Circulo Español supplements class work in Spanish by affording interested second and third year students further opportunity to use the language and to learn more about the culture of Spanish-speaking countries. The purpose of the Spanish Honor Society, whose members form a nucleus for El Circulo Espanol, is "to recognize high achievement in Spanish and to promote a continuity of interest in the Hispanic Studies." A Christmas piñata party highlights the club's activities.

SENIOR MEMBERS: Richard Durant, *Elizabeth Donovan, Gary Hodge, Virginia Katsonas, *Gail Lawson, Paulette Morse, .*Robert Oppenheimer, *Pamela Penney, Robert Sonsini.

**Members of the Spanish Honor Society.*

OFFICERS AND ADVISOR: Miss Ida Moggio, Advisor; Susan Cimma, Secretary; *Lawrence Scherpa, Treasurer; *Elizabeth Donovan, Vice-President; *Robert Oppenheimer, President.

LE CERCLE FRANCAIS

PURPOSE: Le Cercle Français promotes an interest in French language and culture. Not only do the students enjoy themselves, but they obtain a cultural knowledge of France, her customs, and her people.

SENIOR MEMBERS: Susan Bates, Elaine Borgatti, Joanne Cimaroli, Marsha Della-Giustina, Elizabeth Donovan, Paulette Morse, Francis O'Leary, Phyllis Pisano, Nancy Schmidt, Kathleen Shelanskas, Patricia Sullivan.

OFFICERS: Susan Howard, Program Chairman; Marsha Della-Giustina, Secretary; Elizabeth Donovan, Vice-President; Paulette Morse, President; Joanne Beauvais, Treasurer; Mr. Maria Sears, Advisor.

AUDIO-VISUAL AIDS CLUB

PURPOSE: A school service organization, the A.V.A. club is responsible for the use and care of the audio-visual equipment which belongs to the school. The members also take care of the lighting and maintenance of backstage during plays, the operetta, assemblies, and class movies.

OFFICERS and ADVISOR: Mr. Roland Pressey, Advisor; David Williamson, President; Zenon Stelmak, Vice-President; Robert Hecker, Secretary; and Steven Catelotti, Treasurer.

SENIORS: Richard Adams, David Delancey, Richard Dugan, Darryl Grant, Norman Kane, Ronald Montagna, Ross Roberts, Jordan St. John, Donald Thornton, David Williamson.

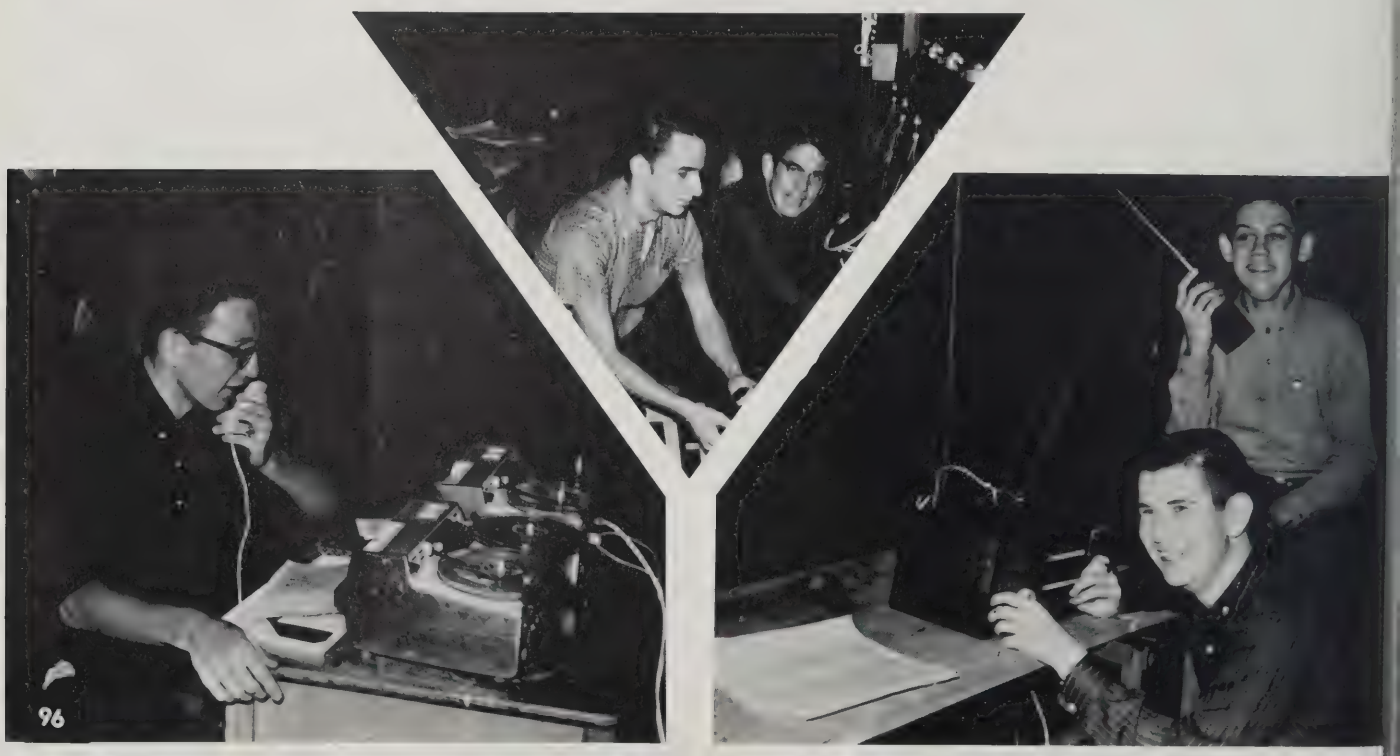

HIGH SCHOOL RED CROSS

PURPOSE: The High School Red Cross contributes to community service projects and to the social and economic development of our communities. The club's members bring candy favors, gifts, and good cheer to local hospital patients. The club is an affiliate of the International Red Cross Organization.

OFFICERS and ADVISOR: Mrs. Helen Krajewski, advisor; Rosemary Alajanian, President; Diane Lamier, Vice-President; Ann Baurle, Secretary; Margaret Bonemery, Member-at-large.

SENIORS: Rosemary Alajanian, Sharon Atanas, Ann Baurle, MaryAnn Labun, Diane Lamier, Nancy Monahan, Karen Masi.

RADIO CLUB

PURPOSE: The Radio Club teaches its members the radio theory from the basics of electronics to the circuits used in modern electronic equipment. In addition to theory, the club attempts to teach code to its members. The ultimate goal is to have members interested in 2-way radio communication obtain their Amateur Radio Operator's license.

OFFICERS and ADVISOR: Mr. David Pulaski, advisor; Darryl Grant, President; Martin Blustine, Vice-President; David Williamson, Secretary; Ross Roberts, Treasurer.

SENIORS: Darryl Grant, Gary Hodge, Ross Roberts, and David Williamson.

CHESS CLUB

PURPOSE: The Chess Team instructs new members in the fundamentals of the game and seeks to improve the skill of older members. Many matches are held between faculty and students.

ADVISOR: Mr. Peter Ball

SENIORS: Thomas O'Rourke, David McGrevy, Ross Roberts, Darryl Grant, David Williamson, Gary Hodge, Christopher Randall.

TRAMPOLINE CLUB

PURPOSE: The Trampoline Club is opened to junior and senior girls who have successfully completed three fundamental trampoline skills. As members of this club the girls are taught advanced trampoline stunts.

SENIOR MEMBERS: Gloria Cincotta, Paulette Morse.

ADVISORS: (left to right) Miss Arlene Sikora, Miss Dorothy Hastings.

BOWLING CLUB

PURPOSE: A new addition to girls' recreation is a bowling league. Teams are organized, and competitions are held for the girls who meet every Tuesday. This club has proved both successful and popular this year. Make that spare, girls!!

SENIOR MEMBERS: Josephine Panke, Karen Ratcliffe, Dianne Russell, Susan Russell, Diane Washington.

GIRLS' SPORTS

PURPOSE: The afternoon Girls' Sports Club supplements the regular gym classes. The girls participate in softball, tennis, and the use of the trampoline, bars, rings, horse, and various other apparatus. A new basketball league has been added this year. The girls, under the direction of Miss Hastings, are eligible for Agawam High letters and numerals.

SENIOR MEMBERS: Sharon Almquist, Gloria Cincotta, Betsy Donovan, Marsha Farquhar, Donna Greene, Paulette Morse, Josephine Panke, Sharon Quigley, Karen Walker.

CHEERLEADERS

VARSITY
Joyce Sarat, Lenora Pupello, Jean Daubitz, Pat Sullivan, Linda Pandolfi, Bobbie-Ann Wilson, Cheryl Caba, Sandy Wein.

JUNIOR VARSITY
Lucinda Collins, Linda Dal Molin, Jackie Bouley, Jane Stowell, Julie Haidemenos, Susan Hamar.

FRESHMEN
Susan Durant, Gail Begley, Jane Gallerani, Carol Nieroda, Donna Bonavita, Kathy Grassa.

PURPOSE: The aim of the Student Patrol is to maintain safety and order in the corridors and in the lunch room. Students are assigned posts to control corridor traffic between classes. In addition, various students are at posts during class periods in order to aid visitors, students, and to help in any emergencies.
ADVISOR: Mr. Richard Carbone
PATROL CAPTAIN: Daniel De Biasio
SENIOR MEMBERS: Paul Alves, Albert Bonavita, John Burns, Joanne Cimaroli, Gale Cote, Daniel De Biasio, John Decker, Jeffrey Dumas, Richard Durant, Arthur Foley, Janet Fryer, Edward Harashuk, Ronald Jasmin, John Michalak, Steven Montgomery, Robert Morin, Linnea Morris, Howard Mosher, Philip Nassif, John O'Keefe, James O'Malley, Robert Oppenheimer, Diane Orsi, Thomas Plakias, Robert Polopek, Norma Raimondi, Janice Rebecchi, David Robinson, Robert Salmonsen, Joyce Sarat, Sharon Strole, William Theroux, Eugene Waniewski, Sandra Wein.

STUDENT PATROL

Student Patrol in action

There is no time
like Spring,
When life's alive in
every thing.

Christina Rossetti

BALI HAI

CLASS PARTIES

STUDENT COUNCIL

OFFICERS AND ADVISOR: (left to right) Mr. Lawrence Sheehan, Advisor; Cheryl Caba, Secretary; Daniel DeBiasio, Patrol Captain; Janice Rebecchi, Vice-President; Robert Morin, President; Ronald Penna, Treasurer.

SENIOR MEMBERS: Shelley Allen, Paul Alves, Judith Bonkowski, John Burns, Joanne Cimaroli, Susan Colli, Daniel DeBiasio, Joseph DiDonato, Janet Freyer, Kenneth LaMothe, Valerie Lockhart, Marlaine Melbourne, Robert Morin, Howard Mosher, Robert Polopek, Janice Rebecchi, David Robinson, Pamela Saitto, Roger Tyler, and Sandra Wein.

PURPOSE: The members of the Student Council are the homeroom representatives, the class presidents, two hold-over members, and the *Mirror* editor. The Council provides a close link between the student body and the administration and faculty. A suggestion box located in the library gives the entire student body a chance to have their views expressed at Council meetings. A carnival in the spring helps to raise money for the scholarships which the Student Council awards to deserving seniors.

Senior members of the Council discuss graduation plans.

PURPOSE: A service organization for students, the Library Staff assists Mrs. Holmes in the library. Working in the library acquaints the student librarians with books of educational, scholarly, and pleasurable reading. The staff's many duties involve filing, cataloging, covering, and charging books, writing overdue notices, typing, and taking care of magazines. The staff aids the students in finding material. The library training will be valuable to the student librarians now and in future years when they need to use a library.

ADVISOR: Mrs. Dorothy Holmes

SENIOR MEMBERS: Rosemary Alajanian, Susan Brignoli, John Burns, Patricia Cardone, Joanne Cimaroli, Gloria Cincotta, Nancy Cirillo, Beverly Couture, Sheila Dahdah, Robert Daigneau, Thomas Daigneau, Marsha Del-Giustina, Elizabeth Donovan, Patricia Drew, Catherine Ferrarini, Janet Freyer, Albert Gordon, Judith Herzog, Karen Kerr, Marlaïne Melbourne, Patricia Meunier, Francis O'Leary, Andrea Pagliaro, Craig Pineo, Lenora Pupello, Susan Ruckstuhl, Joyce Sarat, Martha Sharritt, and Robert Whyte.

LIBRARY STAFF

PURPOSE: The Art Club promotes an intertest in the expressive and creative phases of art and allows the student to participate in many constructive experiences. In addition, it builds imagination and confidence, shows the contributions of past and present cultures, and directly aids each individual with his personal accomplishment in the field of art.

OFFICERS AND ADVISOR: Miss Geraldine Schilling, Advisor; William Higgins, President; Nancy Chagnon, Vice-President; Barbara Tatro, Secretary; JoAnn Trzcinski, Treasurer.

ART CLUB

SENIOR MEMBERS: Donna Greene, Jay Clark, Nancy Chagnon , Armand Bruneau, Jean Daubitz, William Higgins.

DRAMA CLUB

PURPOSE: The Drama Club strives to teach its members poise, effective voice, stage techniques, and play production through stage performances, guest speakers, and analytical sessions. The annual Inter-Class Play Competition is sponsored by the club. In an attempt to broaden the students' appreciation of the theatre, the yearly program is highlighted by a spring trip to New York City where the members see a Broadway musical.

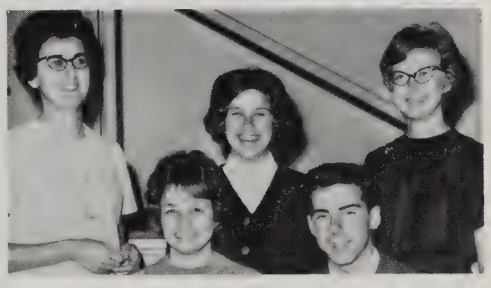

OFFICERS: Gale Cote, President; William Higgins, Vice-President; Marsha Della-Giustina, Secretary; Judy Bonkowski, Treasurer; Miss Joyce Marieb, Advisor.

SENIOR MEMBERS: Donna Allard, Susan Bates, Darleen Berkowicz, Judy Bonkowski, Elaine Borgatti, Armand Bruneau, John Burns, Gale Cote, Sheila Dahdah, Marsha Della-Giustina, Bill Higgins, Gary Hodge, Karen Kerr, John Klenakis, Robert Morin, Howard Mosher, James O'Malley, Nancy Schmidt, Bob Sonsini, Sally Stowell, Sharon Strole, Diane Washington.

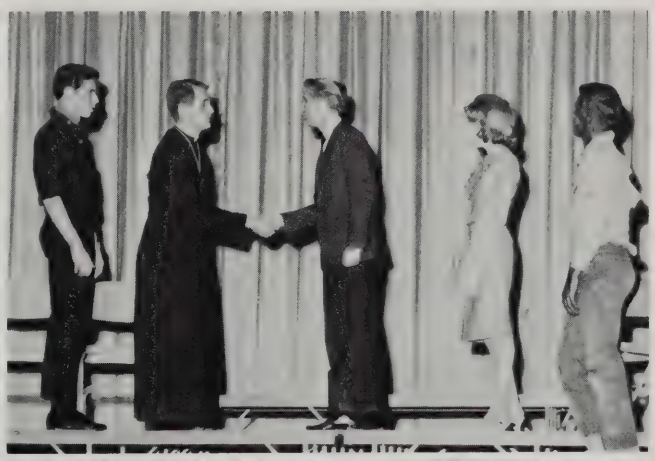

LAETI LATINI

OFFICERS and ADVISOR: Mrs. Katherine Kalloch, Advisor; Carol Bartolucci, Treasurer; Richard Breuninger, President; Marsha Della-Giustina, Secretary; Roger Tyler, Vice-President.

PURPOSE: The Latin Club stimulates an interest in Greek and Roman culture, history, and the classics. The students practice Roman customs and manners of dress at the club's various events. The Roman banquet, which is held in the spring, is the main function of the club.

SENIOR MEMBERS: Tami Astifan, Carol Bartolucci, Barabara Bishop, Richard Breuninger, Marsha Della-Giustina, Drinda Lund, Marlaine Melbourne, Francis O'Leary, Roger Tyler, Kathy White, Richard Whitman.

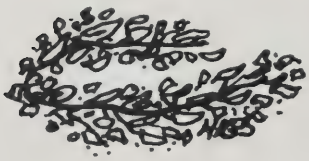

OFFICERS AND ADVISORS: Mr. Joseph Faucette, Mr. Gus Chrisanthopoulos, Advisors; Howard Mosher, President; Wendy Werthamer, Vice-President; Steve Montgomery, Treasurer; Pat Badger, Secretary.

PURPOSE: The Biology Club consists of students who have previously taken or are presently taking biology. Its program of field trips, laboratory work, and special projects gives the students a better insight into the wide scope of biology.

SENIORS: Bill Freeman, Dona Mercadante, Nancy Monahan, Valerie Falbo, Sandra Graziano, Pat Badger, Howard Mosher, Steve Montgomery, Eugenie Lavalette, Francis O'Leary, Lyman Hastings, Albert Gordon, Norman Kane, David Williamson.

BIOLOGY CLUB

INTERNATIONAL RELATIONS CLUB

PURPOSE: IRC better acquaints its members with the customs, governments, and peoples of the different countries of the world. Speakers, slides, films, and various projects supplement the club's program. A food sale on Parents' Night is an IRC fund-raising project which helps the members to finance their trip to the United Nations every two years.

OFFICERS AND ADVISOR: Mr. Henry Drabik, Advisor; Becky McCave, President; Bob Swanson, Vice-President; Barbara Bishop, Secretary; Roger Tyler, Treasurer.

SENIORS: Tami Astifan, Barbara Bishop, Karen Blackburn, Richard Breuninger, Louise Cannarella, Christine Jeserski, Virginia Katsonas, Donald Thornton, Roger Tyler, Sharon Venakllasen, and Karyn Walker.

MODEL CONGRESS

Each year over two-hundred and fifty school students from New England and New York participate in the Model Congress sponsored by American International College. By simulating the workings of the Congress of the United States, the Model Congress imparts a better understanding of government to the participating students. The delegation from Agawam High School includes: Kenric Gallano, Marsha Della-Giustina, Charles Guyotte, Linda Barufaldi, Zenon Stelmak, Patricia Salmonsen, and David Robinson. ADVISOR: Mr. Edward D. Brennan.

FUTURE TEACHERS OF AMERICA

PURPOSE: The Future Teachers of America acquaints its members with the career of teaching. The members participate in discussions and observe teaching at different grade levels. In addition, they view movies which demonstrate methods of teaching and receive guest speakers from the field of education. An installing banquet in June highlights the year.

SENIOR MEMBERS: Tami Astifan, Carol Bartolucci, Susan Bates, Elaine Borgatti, Armand Bruneau, Louise Cannarella, Marsha Della-Giustina, Elizabeth Donovan, Christine Jeserski, Lynn Kupec, Margaret Ladda, Gail Lawson, Drinda Lund, Paulette Morse.

OFFICERS AND ADVISOR: Miss Emily McCormick, Advisor; Linda Barufaldi, Vice-President; Marsha Della-Giustina, President; Susan Bates, Sceretary; Christine Jeserski, Treasurer.

FUTURE NURSES CLUB

PURPOSE: Through speakers, tours, and service projects, the Future Nurses Club seeks to acquaint students with the opportunities offered by a nursing career. Students toured Monson, Mercy, and Hartford Hospitals. Through this club a foundation of strong character, good citizenship, and a devotedness to a nursing career is sought by the members.

SENIOR MEMBERS: Susan Desaulniers, Betty Fleming, Virginia Katsanos, Susan Maas, Susan Maziarz, Marlaine Melbourne, Linnea Morris, Phyllis Pisano, Norma Raimondi, Carol Settembro, Kathleen Shelanskas.

OFFICERS AND ADVISOR: (front) Carol Settembro, Vice-President; Norma Raimondi, President; Marcia Rachek, Secretary; (back) Mrs. Marjorie Kelley, Advisor; Susan Maziarz, Treasurer; Miss Mary O'Brien, school nurse.

BASEBALL

VARSITY BASEBALL TEAM

The Agawam High School baseball team tied for third place in the Valley Wheel last year. Helping to establish a 9-6 record were present co-captains Bob Morin and Ed Harashuk, also a member of last year's All Western Massachusetts baseball team. Other senior stalwarts, including Howie Mosher, John Michalak, Robert Barnes, Bob Polopek, Emile Barbero, Richard Chandler, and Joseph Ciborowski, should provide a firm foundation for this year's nine. At the time of publication Coach Joe Faucette was looking forward to a successful rebuilding season.

The junior varsity baseball team established a 3-5 record, as Coach Robert Fassnacht's young team gained valuable experience for the future.

JUNIOR VARSITY

Ed Harashuk, Howie Mosher

Bob Polopek, Joe Ciborowski, Emile Barbero

Bob Morin, Jack Michalak

Richard Chandler

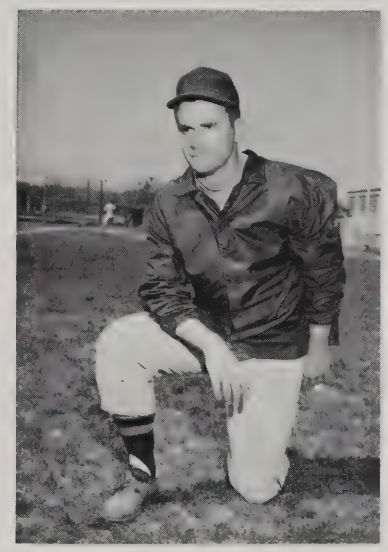

Coach Joe Faucette

Bob Barnes

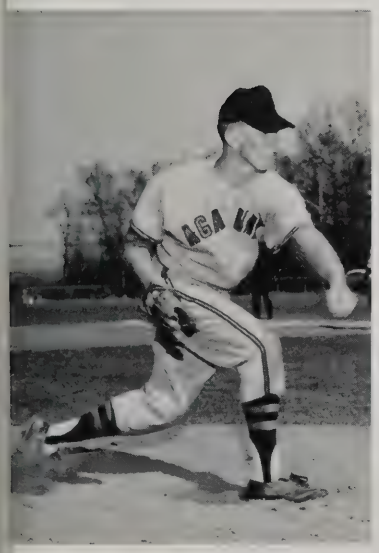

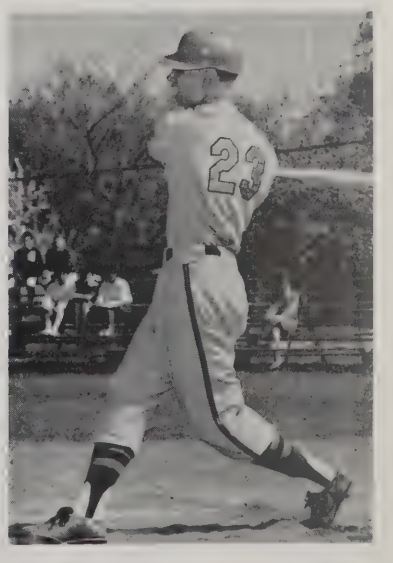

TRACK

Having a very successful 1962 season, the track team placed second in the Valley Wheel Championship. In the Western Mass. Championship, Class Double A, Agawam placed fourth in a field of thirteen schools and qualified four men for the State Championship in Boston. Of particular interest was the performance of Bill Ferranti, who won the Western Mass. Broad Jump championship and Phil Girard, who became Western Mass. pole vaulting champion with an eleven foot record vault. He also placed second at the state meet in Boston.

Coach Henry Drabik's hopes center around filling the gaps created by the loss of some outstanding senior performers. However, there are a number of underclassmen who should serve as a nucleus for a new Agawam track team. Co-captains chosen for this year are Steve Olivo and Richard Girard.

GOLF

During the 1963 season the golf team of Agawam High played fourteen matches of which they won eleven, lost two, and tied one. The team came in second in the Valley Wheel Tournament and fourth in the Western Massachusetts Tournament. Robert Salmonsen entered the state tournament and placed fourth. The returning players for this season are Robert Salmonsen, Joe DiDonato, Larry Charest, Gerry La Fluer, John Burns, Tom Plakias, Art Foley, and Jim De Vecchi. With these boys, the Agawam golf team should be in for a very successful season.

COACH: Mr. Harmon Smith

TRACK CANDIDS

Restaur
BEER
Memories

1965

UNDERCLASSMEN

CLASS OF 1965

OFFICERS: Robert Swanson, President; William Henry, Vice-President; Priscilla Colburn, Secretary; Ann Dezielle, Treasurer.

ADVISORS: Mr. Richard Ferranti, Mr. Robert Fassnacht.

CLASS OF 1966

ADVISORS: Mrs. Glenna Ball, Mr. Darrell Ashton.

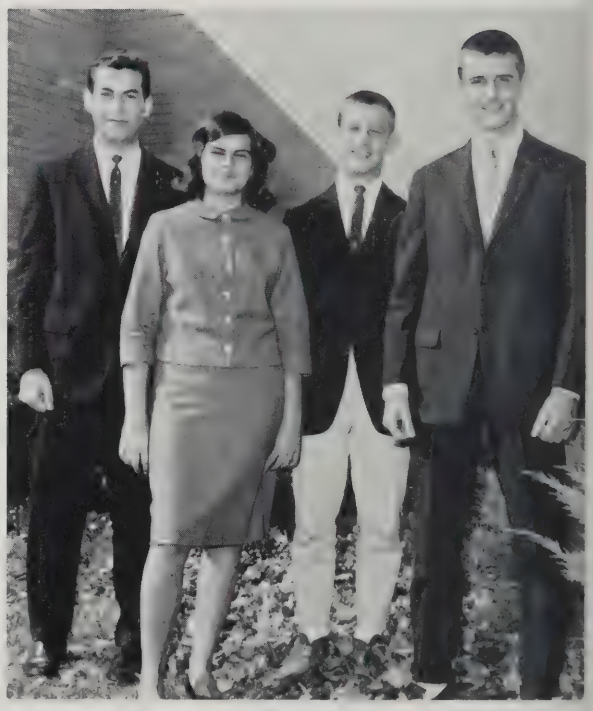

OFFICERS: Gerald Cleary, President; Robert Leger, Vice-President; Patricia Salmonsen, Secretary; Richard Morin, Treasurer.

CLASS OF 1967

OFFICERS: Susan Durant, President; Paul Faits, Vice-President; Holly Gibson, Secretary; Thomas Shaker, Treasurer.

ADVISORS: Mrs. Miriam Mackler, Mr. William Lyon.

CLASS OF 1965

CLASS OF 1966

CLASS OF 1967

STATISTICS

RICHARD J. ADAMS 77 Woodside Drive
A.V.A. 4; Chess Club 2, 3; Archery Club 1.

THEODORE E. AFFLECK 100 South Park Terrace
Band 1, 2, Treasurer 3, President 4; Dance Band 1, 2, 3, 4; Ski Club 1, 2, Treasurer 4; Chess Club 1; Student Patrol 3; Senior Class Play 4; Operetta 1 ,2, 3, 4.

ROSEMARY ALAJANIAN 91 Garden Street
Red Cross 2, Vice-President 3, President 4; I.R.C. 1; Biology Club 4.

DONNA R. ALLARD 140 Florida Drive
Chorus 1, 3, 4; Operetta 2, 3, 4; Class Party 2; Personality Club 3, 4; Drama Club 3, 4; Art Club 4; Girls' Sports 2, 4.

SHELLEY J. ALLEN 62 Center Street
National Honor Society; Chorus 1, 2, 3; Operetta 1, 2; Biology Club 2; Drama Club 2, 3; Class Play 2; Ski Club 2; Student Council 3, 4; *Sachem* Staff 4; Girls' Sports 2.

SHARON B. ALMQUIST 175 South Street
Biology Club 2; Chorus 2, 3, 4; Girls' Sports 3, 4.

PAUL G. ALVES 53 Fairview Street
Weightlifting Club 1, 2; Leader Club 2, 3, 4; Biology Club 2, 3; Spanish Club 3, Treasurer 3; Class Hat Committee 4; Model Congress 4; Student Council 4; Student Patrol 4; Prom Committee 3; Gym Show 1, 2, 3, 4; Football 1, 2.

JAMES ARNOLD 546 Springfield Street
Class Party 3; Student Council 3; Football 2.

TAMARA ASTIFAN 35 South Park Terrace
National Honor Society; Chorus 1, 2, 3; Chorale 3, 4; Operetta 1, 2; Ski Club 2; Choralette 2; Latin Club 3, 4; Band 3, 4; F.T.A. 4; Girls' Sports 2, 3, 4.

SHARON ATANAS 19 Hamilton Circle
Red Cross 1; Student Patrol 2; Student Store 2; Biology Club 2; Personality Club 4.

ROSEMARY ATTARDI 185 Southwick Street
Chorus 1, 2, 3, 4; Library Staff 3; Graduation Usherette 3; Prom Usherette 3; Operetta 3; Girls' Sports 1, 2, 3.

ANTHONY AUGUSTINO 12 Garden Street
Ski Club 4; Football 1; Basketball 1, 2; Baseball 1, 2.

J. PATRICK AYOTTE 99 Parker Street
Band 1, 2; Track 3, 4.

PATRICIA ANN BADGER 717 River Road
Chorus 1, 2, 3, 4; Biology Club 2, 3, 4; Personality Club 3; Girls' Sports 1, 2.

EMILE J. BARBERO 668 Cooper Street
Student Council 2; Prom Usher 3; Baseball 2, 3, 4; Weightlifting Club 2; Tennis Champion 3.

SUSAN E. BARKETT Belle Street
Chorus 1, 2, 3, 4; Operetta 2, 3.

RICHARD BARNES 775 Springfield Street
Track 4; National Merit Commendation.

ROBERT BARNES 775 Springfield Street
Baseball 3, 4.

CAROL ANN BARTOLUCCI 35 Harvey Johnson Drive
Glee Club 1, 2; Operetta 1, 2; Red Cross 1; Class Party 1; F.N.C. 2; Biology Club 2; Latin Club 3, Treasurer 4; F.T.A. 3, 4; Girls' Sports 4; Senior Play Usherette 4.

SUSAN J. BATES 986 North West Street
Glee Club 1, 2, 3; Chorus 1; Choralette 2, 3; Biology Club 2, 3; Operetta 1, 2, 3; Spanish Club 2; *Mirror* Staff 2, 3; Drama Club 3, 4; F.T.A. 3, Secretary 4; French Club 3, 4, Vice-President 3; Personality Club 4; Class Play 4; Girls' Sports 2.

ANNE M. BAURLE 205 Colemore Street
Biology Club 2; Ski Club 3, 4; Red Cross 3; Tennis Club 2; Girls' Sports 1.

THOMAS BAVA 115 Poplar Street
Weightlifting Club 1; Student Patrol 3; Cabaret Committee 3; Prom Committee 3; Football 1, 2; Hockey 1, 2.

DENISE BELLEFLEUR 91 Parker Street
Glee Club 3, 4; Operetta 3; Girls' Sports 2, 3, 4.

DARLEEN BERKOWICZ 71 Northwood Street
Chorus 1, 2, 3; Majorettes 1, 2, 3, 4; Drama Club 2, 4; Personality Club 4; F.N.C. 3; Biology Club 2; Operetta 2; Choralette 2.

BARBARA BISHOP 24 Federal Avenue
Band 1, 4, Secretary 2, 3; Chorus 1, 2, 3, 4; Operetta 1, 2, 3, 4; Latin Club 4; I.R.C. 4, Secretary 4; Class Song; Student Council 3.

KAREN L. BLACKBURN 56 Emerson Road
Ski Club 1, 2, 4, Secretary 3; Band 1, 2; Operetta 1; Colorguard 3, 4; Cabaret Committee 3; *Sachem* Staff 4; Senior Class Play 4; I.R.C. 4.

GERALDINE M. BODMAN 110 South Park Terrace
Class Party 1, 2, 3; Prom Committee 3; Cabaret Co-Chairman 3; *Sachem* Editor-in-Chief 4.

ALBERT BONAVITA 659 Cooper Street
Weightlifting Club 2, 3; Gym Show 2, Prom Usher 3; Student Patrol 4; Tennis 3, 4; Hockey 4; Baseball 4.

WILLIAM A. BONGIOVANNI 118 Maple Street
Camera Club 1, 2, 3, 4; Class Party 1, 2; Biology Club 2, 3, 4; Ski Club 4; Student Patrol 4; Hockey 4.

JUDITH D. BONKOWSKI 58 Simpson Circle
Glee Club 1, 2, 3, 4; Personality 1, 4; Drama Club 1, 3, Secretary 2, Treasurer 4; Operetta 1, 2, 3, 4; Chorale 2, 3, 4; Biology Club 3; Prom Usherette 3; Junior Marshal 3; Student Council 4; Girls' Sports 2; *Sachem* Staff 4; Editor of Senior Activities; General Chairman, Inter-Class Play 3; Senior Class Play 4; Kid Party, Chairman 4.

ELAINE T. BORGATTI 24 Prospect Street
Glee Club 1, 2, 3; Operetta 1, 2, 3; Biology Club 2, 4; Spanish Club 2; French Club 3, 4, Treasurer 3; *Mirror* Staff 2, 3; Drama Club 3, 4; F.T.A. 3, 4; Personality Club 4; Girls' Sports 2, 4.

RICHARD A. BREUNINGER 398 North Street
Latin Club, Senator 2, Treasurer 3, President 4; Ski Club 2.

SUSAN BRIGNOLI 23 Begley Street
I.R.C. 2, 3; Chorus 2; Personality Club 2, 3, 4; Prom Committee 3; Library Staff 4; Girls' Sports 1.

ARMAND BRUNEAU 75 Clematis Road
Drama Club 3, 4; Art Club 3, 4; F.T.A. 4; Junior Cabaret 3, Chairman of Decorations; Senior Play Committee 4.

STANLEY BUBIEN 17 Giffin Place
Student Council 1, 3; Class Party 1, 2; Operetta 1, 2; Weightlifting Club 1, 2; Prom Usher 3; Cabaret Committee 3; Student Patrol 4; Football 1, 2, 3; Basketball 1; Baseball 2.

JOHN M. BURNS 779 River Road
A.V.A. 1; Drama Club 1, 2, 4; Chorus 1, 2, 3, 4; Chorale 2, 3, 4; Operetta 1, 2, 3, 4; Class Party 1, 2, 3; Student Council 2, 4; Class Play 2, 3; Ski Club 2, 4; *Mirror* Staff 2; Math Club 3; Band 2, 4, Vice-President 3; Chess Club 3, 4; Prom Usher 3; Library Staff 4; Student Patrol 4; *Sachem* Staff 4; Class Vice-President 1; Class Treasurer 2; Golf Team 1, 4; Gym Show 1, 2; District Chorus 4.

LAWRENCE CADORETTE 7 Edward Street
Chess Club 1, 2; Basketball 1, 2, 3, 4; Golf Team 3, 4.

LOUISE J. CANNARELLA 1110 Springfield Street
National Honor Society; Pep Team 1; Biology Club 2, 4; F.T.A. 3, 4; I.R.C. 3, 4; Senior Play Committee 4; French Club 4; Girls' Sports 1.

PATRICIA CARDONE 232 Elm Street
Class Party 1, 2, 3; Glee Club 1, 2; Camera Club 1; Student Store 2; Biology Club 2; Personality Club 3, 4; Cabaret Committee 3; Prom Committee 3; Library Staff 4; Girls' Sports 2; Pep Team 2.

RONALD CAVALLON 22 Ralph Street
Biology Club 1, 2; Chess Club 1; Weightlifting Club 2.

DONALD CAVANAUGH 54 Raymond Circle
Student Council 3; Hockey 1, 2; Track 1.

ELLEN C. CHAGNON 65 Homer Street
Glee Club 1, 2, 3; Personality Club 2; Spanish Club 2; *Mirror* Staff 2, 3; Student Store 2; Cabaret Committee 3; *Sachem* Staff 4.

NANCY J. CHAGNON 65 Homer Street
Class Party 1, 2; Personality Club 2; Spanish Club 2; Art Club 3, 4, Vice-President 3, 4; Prom Committee 3; Cabaret Committee 3; *Sachem* Staff 4; Glee Club 3, 4.

RICHARD CHANDLER 567 Suffield Street
National Honor Society 4; Football 1, 2, 3, 4; Basketball 1, 2, 3, 4; Baseball 1, 2, 3, 4.

CYNTHIA L. CHAPIN 147 Maple Street
Transferred from Suffield High School, Suffield, Connecticut-1962.

LAWRENCE A. CHAREST 55 Federal Street
Biology Club 2; Weightlifting Club 2; Golf 1, 2, 3, 4.

WILLIAM R. CHIBA 1003 North Westfield Street
Archery Club 1; Prom Committee 3; Gym Show 1, 2, 3.

MARGARET CHICKLAS 312 Meadow Street
National Honor Society; Glee Club 4; *Sachem* Staff 4.

DANIEL J. CIAK, JR. 207 Maynard

JOSEPH A. CIBOROWSKI 31 High Street
Biology Club 1, 2; *Mirror* Staff 2, 3, 4, Sports Editor 4; Gym Show 2, 3, 4; Radio Club 3; Camera Club 3; Basketball 1, 2, 3; Baseball 2, 3, 4.

JOANNE CIMAROLI 25 Henry Street
National Honor Society; *Mirror* Staff 1, 2; Class Party 1, 2; Operetta 1, 2, 3; Biology Club 2; Ski Club 2, 3, 4; Personality Club 2, 3, 4; Cabaret Committee 3; Prom Committee 3; Library Staff 3, 4; *Sachem* Staff 4; Student Council 1, 2, 3, 4; Student Patrol 4.

SHIRLEY J. CIMMA 14 Westford Circle
Chorus 1, 2; Girls' Sports 1, 2; Personality Club 1; Class Party 1, 2, 3; Biology Club 2, 4; Operetta 2; Library Staff 3; Cabaret Committee 3; Prom Committee 3.

GLORIA J. CINCOTTA 600 Cooper Street
Operetta 1; Girls' Sports 2, 3, 4; Trampoline Club 2, 3, 4; Library Staff 3, 4; Cabaret Committee 3; Personality Club 4; *Sachem* Staff 4.

MANUEL CINCOTTA, JR. 78 Meadow Street
Operetta 1; Latin Club 2; Biology Club 2, 4; Ski Club 2, 3; Football 3, 4.

NANCY R. CIRILLO 1710 Main Street
National Honor Society; Glee Club 1, 2; Operetta 1, 2; Class Party 1, 2; *Mirror* Staff 2; Personality Club 2, 4; Biology Club 2; Prom Committee 3; Library Staff 3, 4; Prom Usherette 3.

NORMA J. CIRILLO 1118 Main Street
National Honor Society, Vice-President; Glee Club 1, 2; Operetta 1, 2; Class Party 1, 3; Latin Club 2, Vice-President 2; Personality Club 2, 4; *Mirror* Staff 2, 3; Biology Club 2; Band 3, 4; Prom Committee 3; Junior Class Secretary 3.

NICHOLAS P. COCKORAS 181 Shoemaker Lane
Operetta 1.

SUSAN COLLI 33 Prospect Street
National Honor Society; Drama Club 1; French Club 1, 2, 4; *Mirror* Staff 1, 2, 3, 4, Editor-in-Chief; Class Party 1, 2, 3; Junior Varsity Cheerleader 2; Operetta 2; Personality 2, 3, 4; Colorguard 3, 4; Cabaret Committee 3; Prom Committee 3; *Sachem* Staff 4; Student Council 4; National Merit Commendation; Graduation Usherette 3; Pep Team 2.

MICHAEL CONNOR 86 Bridge Street
Camera Club 1; Biology Club 1, 2, 3, 4.

GALE A. COTE 865 River Road
Drama Club 1, 2, 3, 4, President 3, 4; Operetta 1, 2, 3, 4; Glee Club 1, 2; Choralette 1, 2; Chorale 2, 3, 4; Biology Club 2, 3; Personality Club 2, 4; Class Party 3; Colorguard 3, 4; Inter-Class Play 3; Senior Play 4; Student Patrol 4; Girls' Sports 1.

JANET E. COUSINEAU 31 North Alhambra Circle

BEVERLY A. COUTURE 37 Hall Street
Personality Club 1, 2, 3, 4; I.R.C. 2, 3; Chorus 2; Prom Committee 3; Library Staff 4.

SHEILA ANN DAHDAH 265 Colemore Street
Drama Club 1, 4, Treasurer 2, 3; Glee Club 1, 2; Operetta 1, 2; Personality Club 2, 4; Library Staff 4; Girls' Sports 1, 2.

ALAN DAIGNEAU 18 Royal Street
Gym Show 1, 2; Football 1, 2; Track 1, 2, 3, 4.

ROBERT DAIGNEAU 325 Springfield Street
Transferred from Bartlett High School, Webster, Mass. —1962.

THOMAS DAIGNEAU 18 Royal Street
Operetta 1, 2; Gym Show 1, 2; Drama Club 2; Red Cross 2; Student Store 2; Library Staff 4; Senior Class Play 4.

KATHLEEN A. D'AMATO 105 Rowley Street
Glee Club 1, 2, 3; Operetta 1, 2, 3; Red Cross 2; Biology Club 2, 4; Personality Club 2; Girls' Sports 2, 3, 4.

E. STEVEN DAMON 38 Fairview Street
Band 1, 2, 3, 4; Operetta 1; Dance Band 3, 4.

JEAN DAUBITZ 206 Maynard Street
Drama Club 1; French Club 1, 2, 3; Art Club 1, 2, 3; Class Party 1, Co-Chairman 2; Personality Club 2, 3; Ski Club 2, 3; Operetta 2; Cabaret Committee 3; Prom Committee 3; *Sachem* Staff 4; *Mirror* Staff 4, Art Editor 4; Girls' Sports 1; Cheerleader 1, 2; Varsity Cheerleader 3, 4.

KENNETH DEAN 85 Silver Street
Ski Club 1; Archery Club 1; Biology Club 4.

DANIEL DIBIASIO 66 Letendre Avenue
Class Party 2; Ski Club 3, 4; Student Council 3, 4; Student Patrol 3, 4, Captain 4; Prom Committee 3, Co-Chairman 3; Cabaret Committee 3; Hockey 2, 3, 4; Football 1; *Sachem* Staff 4, Sports Editor.

JOHN DECKER 31 Garden Street
Student Patrol 4; Hockey 1, 2, 3, 4; Track 2, 3; Golf 4.

DAVID DELANCEY 11 Hamilton Circle
A.V.A. Club 3, 4; Operetta Lighting 3, 4; Biology Club 3, 4; Stage Crew 4.

MARSHA ANN DELLA-GIUSTINA 19 Albert Street
National Honor Society; *Mirror* Staff 1, 2, 3, 4; Drama Club 2, 3, Secretary 4; Class Party 2; Latin Club 2, 3, Secretary 4; F.T.A. 2, 3, President 4; Chorus 2; Op-

eretta 3; French Club 3, Secretary 4; Model Congress 3, 4; *Sachem* Staff 4, Clubs and Activities Editor; Library Staff 3, 4; Senior Play 4; Girls' Sports 2.

JOANNE M. DESAULNIERS 24 Portland Street
Drama Club 1, 2, 3; Red Cross 1, 2; Personality Club 1, 2, 3, 4; Biology Club 2, 3, 4; Chorus 2, 3; Operetta 3; Cabaret Committee 3; Girls' Sports 1, 3.

SUSAN A. DESAULNIERS 24 Portland Street
Drama Club 1, 2; Personality Club 1, 4; Class Party 1, 3; Biology Club 3; F.N.C. 4; Chorus 1, 2; Girls' Sports 1, 2; Senior Class Play 4.

RICHARD DESJARLAIS 352 Suffield Street
Art Club 1.

JAMES DeVECCHI 21 Briarcliff Drive
Biology Club 2, 3, 4; Ski Club 2, 3, 4; Student Patrol 3; Gym Show 2; Golf 1, 2, 3, 4; Basketball 2; Tennis 4.

JOSEPH S. DIDONATO, JR. 503 Silver Street
Archery Club 1; Chess Club 1; Operetta 1; Latin Club 2; Biology Club 2, 4; A.V.A. Club 2; Math Club 3; Student Council 4; Golf 1, 2, 3, 4; Gym Show 2, 3.

ROSE ANN DIVIRGILIO 340 Poplar Street
Personality Club 2, 3; Spanish Club 2; Student Store 2; *Mirror* Staff 2; Prom Usherette 3; Cabaret Committee 3; Graduation Page 3.

ELIZABETH L. DONOVAN 301 Rowley Street
National Honor Society; Student Council 1, 2; Chorus 1; Spanish Club Secretary 2, 3, Vice-President 4; Personality Club 2, 3, 4; French Club 3, Vice-President 4; Library Staff 3, 4; Operetta 3; F.T.A. 3, 4; Senior Class Play 4; *Sachem* Staff, Assistant Editor 4; Girls' Sports 1, 3, 4.

DENNIS DOYLE 20 Colonial Avenue
Science Club 2.

PATRICIA A. DREW 444 Cooper Street
Mirror Staff 1, 2, 3; Chorus 1; Class Party 1, 2, 3; Personality Club 2, 3, 4; Student Store 2; Biology Club 2, 4; Operetta 2; Cabaret Committee 3; Prom Committee 3; Graduation Usherette 3; Girls' Sports 1, 2.

BONNIE-LEE J. DUBE 57 Poplar Street
Art Club 1, 2.

RICHARD V. DUGA 480 North Westfield Street

RICHARD DUGAN 44 Sunset Terrace
Hockey 1; A.V.A. Club 3, 4; Senior Play 3, 4, Stage.

JEFFREY E. DUMAS 173 Leonard Street
Band 1, 2, 3, 4; Archery Club 1; Class Party 1, 2; Prom Committee 3; Prom Usher 3; Student Patrol 4; Biology Club 4; Gym Show 1, 2, 3, 4; Hockey 3, 4.

PATRICIA DUMONT 63 Sunset Terrace
Class Party 1; Operetta 1, 2; Personality Club 1, 2; Biology Club 2; F.N.C. 2; *Mirror* Staff 2, 3; Graduation Page 3; Ski Club 3, 4; Girls' Sports 1, 2.

RICHARD DURANT 91 Fairview Street
Prom Committee 3; Class Party 1, 2, 3; A.V.A. Club 1; Biology Club 2, 3, 4; Math Club 2; Spanish Club 3, 4; Student Patrol 4; I.R.C. 4; Football 1, 4; Hockey 2, 4; Baseball 4.

BRUCE EMERSON 21 Leonard Street
Archery Club 1; Prom Committee 3; Gym Show 1.

VALERIE J. FALBO 815 River Road
Mirror Staff 1, 2; Chorus 1, 2; Operetta 1, 2, 3; Drama Club 1; Personality Club 2, 3, 4; Cabaret Committee 3; Biology Club 2, 4; Girls' Sports 4; *Sachem* Staff 4; Student Store 2; Inter-Class Play 3.

SYLVIA M. FARINA 1274 Suffield Street
Majorette 1, 2, 3, 4; Chorus 1, 2, 3; Biology Club 1, 2, 3, 4; Girls' Sports 1, 2; Personality Club 2, 3, 4.

MARSHA ANN FARQUHAR 254 Pine Street
Chorus 2; Operetta 2, 3; Cabaret Committee 3; Girls' Sports 3, 4.

CATHERINE M. FERRARINI 89 Reed Street
National Honor Society; Operetta 1; Glee Club 1; *Mirror* Staff 1; Class Party 1, 2, 3; Personality Club 2, 3, 4; Cabaret Committee 3; Library Staff 3, 4; *Sachem* Staff 4; Girls' Sports 1, 2.

BETTY J. FLEMING 25 Deering Street
F.N.C. 3, 4; Chorus 4; Girls' Sports 3, 4;

BRUCE FLEMING 204 Suffield Street
Archery Club 1; A.V.A. 1, 2, 3.

MARCELLA FLEMING 86 Channell Drive
Biology Club 2.

ARTHUR J. FOLEY 541 River Road
National Honor Society; Camera Club 1, 2; Class Party Committee 1, 2; Student Council 1; Biology Club 2; Cabaret Committee 3; Prom Committee 3; Student Patrol 3, 4; Representative to Driver Education Convention 3; Ski Club 4; Governor's Day Representative 4; I.R.C. 4; Class President 1; Class Vice-President 3, 4; Gym Show 2; Golf 2, 3, 4.

WILLIAM E. FREEMAN 373 North Westfield Street
Student Council 1; Biology Club 2, 3, 4.

GAIL FRENIERE 77 High Street
Chorus 1, 2, 3, 4; Operetta 1; Personality Club 2; Biology Club 2, 3, 4; Gym Show 1, 2, 3, 4; Girls' Sports 1, 2, 3, 4.

JANET FREYER 146 Adams Street
Chorus 1; Operetta 1, 2; Class Party Committee 1, 2; *Mirror* Staff 2; Personality Club 2, 3, 4; F.T.A. 2; Ski Club 2; Student Council 3, 4; Prom Committee 3; Student Patrol 4; *Sachem* Staff 4; Library Staff 4; Class Secretary 1, 2, 4; Girls' Sports 1.

SUZANNE L. GAGNON 28 Sherman Avenue
Red Cross 1, 2, 3, Publicity Chairman 3; Glee Club 1; Art Club 1; Pep Team 1, 2; Operetta 2, 3, 4; Chorale 2, 3, 4; Choralette 2, 3, 4; Drama Club 2, 3, 4; Biology Club 2; Band 3, 4; Inter-Class Play 3, 4; Senior Play 4; District Chorus 4; Girls' Sports 1, 2.

RICHARD J. GAMELLI 96 Silver Lake Drive
A.V.A. 1, 2; Biology Club 2; Gym Show 1, 2, 4; Track 3, 4.

ARTHUR H. GINGRAS Merrill Drive
Ski Club 1, 2, 3, 4; Chess Club 1; Biology Club 2, 3; Weightlifting Club 2; Prom Committee 3; Class Party 1, 2, 3; Golf 1, 2; Hockey 1.

LINDA GIORGI 27 Meadow Avenue
Chorus 1, 2; Operetta 2; Student Store 2; Graduation Usherette 3.

ALBERT F. GORDON 106 Moore Street
Archery Club 1; Biology Club 2, 3, 4; Library Staff 4; Camera Club 4; Hockey 4; Gym Show 2.

DARYL L. GRANT 135 Lealand Avenue
Science Club 2; Biology Club 3, 4; Chess Club 4; Radio Club 3, 4, Vice-President 3, President 4.

SANDRA GRAZIANO 35 Barney Street
Personality Club 1, 2, 3, 4; Drama Club 1, 2, 3; Biology Club 1, 2, 3, 4; Red Cross 1; Art Club 1; Glee Club 1, 3.

DONNA M. GREENE 262 North Westfield Street
Art Club 1, 2, 3, 4; Ski Club 1, 2, 3, 4; Glee Club 3; Girls' Sports 4; Girls' Bowling League 4.

SHERYL L. GREENFIELD 831 South Westfield Street
Drama Club 2, 3, 4; Red Cross 2; Inter-Class Play 2, 3; Operetta 2; Senior Class Play Committee 4.

JOHN D. HALLOCK 940 Main Street
Band 1, 2, 3, 4; Class Party 1, 2; District Band 3, 4; Basketball Manager 1, 2.

EDWARD HARASHUK 238 Meadow Street
Class Party 2; Student Council 3; Student Patrol 4; Biology Club 4; Baseball 2, 3, 4; Basketball 3; Football 3, 4; Hockey 4.

JESSIE HARE 123 Adams Street
National Honor Society; Ski Club 1, 2; Glee Club 1, 2, 3; Operetta 1, 2, 3; Class Party 1; Library Staff 3; Cabaret Committee 3; Prom Committee 3.

GEORGIA HASKELL 63 Anthony Street
Band 1, 2, 3; Operetta 1; Red Cross 1, 2; French Club 1, 2, 3, 4; F.T.A. 1, 2; Class Party 1; Ski Club 1, 2; Biology Club 2, 3, 4; Personality Club 2, 3, 4.

LYMAN T. HASTINGS 23 Southwick Street
Operetta Stage Crew 3, 4; Biology Club 4.

DONALD HEADLEY 140 Edgewater Road
National Honor Society; Biology Club 2.

MARK HERMANS 274 Cooper Street
Archery Club 1, 2; Biology Club 2.

JUDITH HERZOG 48 Florida Drive
Chorus 1, 2, 3; Operetta 1, 2; Student Store 2; Biology Club 2, 4; Personality Club 2, 3, 4; Class Party 2, 3; Cabaret 3; Graduation Usherette 3; Library Staff 4; *Sachem* Staff 4; Girls' Sports 1.

KATHLEEN HEWITT 900 North Street
Transferred from High School of Commerce—1963.

WILLIAM R. HIGGINS 175 Senator Avenue
Class Party 1; Operetta 2, 3, 4; Red Cross 2; Drama Club 2, 3, 4, Vice-President 3, 4; Art Club 3, 4, President 4; Senior Play 4; *Sachem* Staff 4, Art Editor; Cabaret Committee 3; Inter-Class Play Competition 2, 3, 4.

GARY B. HODGE 70 Bailey Street
Drama Club 1, 2, 3, 4; Band 1, 2, 3, 4; Red Cross 1, 2; Operetta 1; Chess Club 1, 4; Class Party 2; Dance Band 2, 3, 4; Student Patrol 3; Prom Committee 3; Spotlight on Youth Reporter 3, 4; Track Team 3, 4; Senior Class Play 4; Inter-Class Play Competition 3; Spanish Club 4; National Merit Commendation; *Sachem* Staff 4.

ELLEN HOPE 80 Senator Avenue
Chorus 1, 2, 3, 4; Operetta 1, 3; Art Club 1; Class Party 2, 3; Ski Club 2, 3, 4; Chorale 3; Library Staff 3; Student Council 3; Cabaret Committee 3; Personality Club 4; Girls' Sports 1, 2, 3, 4.

DORENE L. HUTCHINS 7 Elsie Street
Glee Club 1, 2, 3; Operetta 1, 2; Class Party 2; Student Store 2; Biology Club 2; Personality Club 4; Girls' Sports 2, 4.

RONALD JASMIN 82 Springfield Street
Class Party 1, 2; Band 2, 3, 4; Operetta 2, 3, 4; Ski Club 2, 3, 4; Student Patrol 4.

CHRISTINE JESERSKI 15 Hastings Street
Biology Club 2, 4; Pep Team 1; Spanish Club 2; I.R.C. 3, 4; F.T.A. 3, 4, Treasurer 4; French Club 3, 4; Personality Club 4; Class Party 2; Senior Play Committee 4; Girls' Sports 1, 2.

MARNIE-FAYE JOHNSON 62 South Park Terrace
Band 1, 2; Glee Club 1, 2; Red Cross 1; Drama Club 1; Chorus 1, 2; Class Party 1; Operetta 1; Ski Club 2, 4; Biology Club 2; F.N.C. 2; Personality Club 2; *Mirror* Staff 3; Spanish Club 4.

JOHN D. KALLIPOLITES 272 Shoemaker Lane
Band 1, 2, 3, 4; Dance Band 1, 2, 3, 4.

NORMAN H. KANE 812 North West Street
Biology Club 2, 3, 4; A.V.A. Club 4.

AARON KAROLINISKI 1187 Springfield Street
Student Store 2.

VIRGINIA R. KATSANOS 10 Silver Lake Drive
Drama Club 1; Operetta 1; Chorus 1, 2, 3; Pep Team 1; Biology Club 2; Personality Club 2, 3, 4; Spanish Club 4; F.N.C. 4; I.R.C. 4; Girls' Sports 1, 2.

MARY KELLEY 12 Witheridge Street
National Honor Society; *Mirror* Staff 1, 2; Chorus 1; Pep Team 1; Biology Club 2, 4; Class Party 2; Trampoline Club 2; Girls' Sports 1, 2; Gym Show 2.

KAREN A. KERR 825 North West Street
Drama Club 1, 2, 3, 4; Chorus 1, 2; Pep Team 1; Personality Club 2, 4; Biology Club 2, 4; Operetta 2, 3, 4; Prom Usherette 3; Library Staff 3, 4; Majorette 4; Girls' Sports 1, 2.

JOHN KLENAKIS 24 Rowley Street
Class Party 1, 2, 3; Student Council 2; Inter-Class Play 3; Class Treasurer 3; Football 1, 3, 4; Weightlifting 1, 2; Basketball 1, 2; Baseball 4.

CHARLES KRZYOWSKI 1353 Springfield Street
Stage Crew 2, 3, 4; Props 1, 2, 3, 4.

LYNN B. KUPEC 61 Taft Street
Glee Club 1, 2, 3, 4; Biology Club 2, 4; Chorale 3, 4; District Chorus 3; F.T.A. 4; Girls' Sports 1, 2.

MARIANNE LABUN 81 Randall Street
Red Cross 1, 2; Glee Club 1, 2, 3, 4; Biology Club 2; Girls' Sports 1, 2, 3; Trampoline Club 3.

MARGARET E. LADDA 342 North West Street
Red Cross 1, 2; Latin Club 2, 3, 4; F.T.A. 4; *Sachem* Staff 4.

GERALD LAFLEUR 21 Ridgeway Drive
Golf 1, 2, 3, 4; Football 2; Gym Show 3, 4.

DIANE M. LAMIER 48 Pierce Street
Glee Club 1, 2, 3, 4; Red Cross 1, 2, 3, 4, Secretary 3, Vice-President 4.

KENNETH LAMOTHE 12 Federal Street Extension
Class Party 1, 2, 3; Ski Club 2, 3, 4; Biology Club 2; Prom Committee 3; Student Council 3, 4.

RAYMOND F. LANGEVIN 38 Oak Street

EUGENIE J. LAVALETTE 185 High Street
Chess Club 2; Biology Club 2, 3, 4; Gym Show 2; Red Cross 4; Pep Team 1, 2; Student Store 2; Operetta 2; *Sachem* Staff 4.

GAIL M. LAWSON 955 Suffield Street
National Honor Society; Glee Club 1, 2, 3; Majorettes 1, 2, 3, Drum Major 4; Girls' Sports 1, 2; Biology Club 2, 4; Operetta 2; French Club 3; Spanish Club 4; F.T.A. 4; I.R.C. 4.

JOYCE LEGRAND 95 Elm Street
Class Party 1, 2; Biology Club 2, 3; Girls' Sports 1, 2, 3, 4; Chorus 2, 3, 4.

SUSAN LEPORATI 1026 Springfield Street
Chorus 1, 2, 3, 4; Girls' Sports 1, 2, 3; Biology Club 2, 3, 4; F.T.A. 3, 4; F.N.C. 4; French Club 3, 4; Library Staff 3.

VALERIE LOCKHART 700 Main Street
Operetta 1, 2; Ski Club 1, 2, 3, 4; Girls' Sports 1; Chorus 1, 2; Prom Committee 3; Cabaret Committee 3; Student Council 3, 4; Color Guard 3, 4; Cheerleader 1.

LLOYD LONG 136 Ridgeway Drive
Archery Club 1.

KAREN A. LUCCARDI 40 Tower Terrace
Personality Club 2, 3; Class Party 2, 3.

DRINDA J. LUND 96 Elbert Road
National Honor Society; Band 1, 2, 3, 4, Secretary 4; Chorus 1, 2, 3, 4; Operetta 1, 2; Chorale 3, 4; Latin Club 3, 4; District Chorus 3; I.R.C. 4.

SUSAN T. MAAS 26 Haskel Street
Band 1, 2, 3, 4; F.N.C. 2, 3, 4; Personality Club 3, 4; Prom Committee 3; Ski Club 3, 4; *Sachem* Staff 4; Senior Class Play Committee 4.

KAREN L. MASI 18 River Street
Chess Club 2, Secretary 2; Biology Club 2, 3, 4; Gym Show 2; Red Cross 4; Pep Team 1, 2; Student Store 2; Graduation Committee 3; Operetta 2; *Sachem* Staff 4.

MARYANN MATHIAS 71 Federal Avenue
Biology Club 2.

DOUGLAS MATTOON 25 Rowley Street

SUSAN E. MAZIARZ 67 School Street
Latin Club 1, 2, 3; I.R.C. 1, 2, 3, 4; F.N.C. 2, 3, 4, Secretary 3, Treasurer 4; Biology Club 2, 3, 4.

MARTIN E. McBRIDE 349 Pine Street

DENNIS McCARTHY 536 North Westfield Street
Band 1; Biology Club 2, 3, 4; Ski Club 3; Drama Club 3.

DAVID McGREVY 321 Leonard Street
Camera Club 1, 2, 3, 4, Treasurer 2, 3, Vice-President 4.

DOROTHY MELANSON 844 Main Street
Glee Club 1, 2, 3; Red Cross 1, 2, 3; Drama Club 1, 2, 3, 4; French Club 1; Operetta 1, 2, 3; *Mirror* Staff 1, 2, 3; Biology Club 2; Student Patrol 3; Cabaret Committee 3; Art Club 3, 4; Camera Club 3; Gym Show 1, 2.

MARLAINE MELBOURNE 26 Gale Street
Glee Club 1, 2, 3, 4; Operetta 1, 2, 3, 4; Biology Club 2, 3, 4; Ski Club 2, 3, 4; Latin Club 2, 3, 4; I.R.C. 3, 4; Drama Club 3; Chorale 3, 4; F.N.C. 3, 4; Student Council 4; District Chorus 3.

PAULA MENSCH 251 Poplar Street
Glee Club 1, 2; Red Cross 1, 2, 3, 4, Secretary 2, President 3.

ALPHONSE MERCADANTE 15 Agnoli Place
Mirror Staff 1, 2, 3; Biology Club 2; Camera Club 2; Gym Show 1; Football 1.

DONA MERCADANTE 544 Mill Street
Camera Club 1, Secretary 1; Chorus 1, 2; Glee Club 1; Biology Club 2, 3; Cabaret Committee 3; Prom Committee 3; Personality Club 4; Drama Club 4; Girls' Sports 1, 2.

SYLVIA MERCADANTE 15 Agnoli Place
Red Cross 1, 2, 3, Treasurer 2, 3; Glee Club 1, 2.

PATRICIA F. MEUNIER 151 River Road
Mirror Staff 1; Personality Club 2, 4; Cabaret Committee 3; Red Cross 3; Library Staff 3, 4; French Club 4; Drama Club 4.

JOHN MICHALAK 110 Fairview Street
Biology Club 2, 3, 4; Weightlifting Club 2, 3; Football 1, 4; Basketball 1, 2, 3, 4; Baseball 2, 3, 4.

NANCY L. MONAHAN 32 Northwood Street
Glee Club 1, 2, 3, 4; Chorale 1, 2, 3, 4; Operetta 1, 2, 3, 4; Drama Club 1, 2; Red Cross 1, 2, 4; Choralette 2, 3; District Chorus 1, 2; Biology Club 2, 4; Pep Team 2; Personality Club 2; Cabaret Committee 3; Prom Committee 3; *Sachem* Staff 4; Gym Show 2; Girls' Sports 2, 3; Graduation Page 3.

RONALD MONTAGNA 33 Riverside Avenue
A.V.A. 4.

STEVEN MONTGOMERY 502 Meadow Street
Biology Club 2, 3, 4; Library Staff 3; *Mirror* Staff 3; Student Patrol 3, 4; Track 2, 3, 4.

MARY MORACZEWSKI 483 South West Street

JOHN MORASSI 534 Cooper Street
Archery Club 1; Biology Club 2, 3, 4; Chorus 3; Hockey 2.

ROBERT H. MORIN 20 Adams Street
Class Treasurer 1; Student Council 1, 2, Treasurer 3, President 4; Ski Club 2, 3; Class Party 3; Camera Club 3; Student Patrol 3, 4; I.R.C. 4; Drama Club 4; Baseball 1, 2, 3, 4, Captain 4; Basketball 1, 2, 3, 4, Co-Captain 4; Football 1, 2, 3, 4, Captain 4; *Sachem* Staff 4.

LINNEA MORRIS 10 Homestead Street
Biology Club 1, 2, 3; Ski Club 1, 2; Glee Club 1; Operetta 1, 2; F.N.C. 2, 3, 4; Student Council 3; Student Patrol 4.

PAULETTE MORSE 275 Rowley Street
Majorettes 1, 2, 3, 4, Leader 4; Freshman Cheerleader 1; Biology Club 2; French Club 2, 3, 4, President 3, 4; Junior Varsity Cheerleader 2; Gym Show 2; Trampoline Club 2, 3, 4; Spanish Club 3, 4, Vice-President 3; Personality Club 3, 4; F.T.A. 3, 4; Girls' Sports 1, 2, 3, 4.

HOWARD I. MOSHER, JR. 38 Barney Street
National Honor Society; Student Council 1, 2, 3, 4; Biology Club 3, 4, President 3, 4; Student Patrol 3, 4; *Sachem* Staff 4; Freshman Elections 3, 4, Sub-Chairman 3, Chairman 4; Class Party 1, Co-Chairman 1; Class President 2; Basketball 1, 3, 4, Co-Captain 4; Baseball 2, 3, 4; Gym Show 2; Drama Club 4; I.R.C. 4.

KENNETH NADOK 13 Edgewater Road
Ski Club 2, 3, 4; Track 4.

DEAN A. NARDI 575 North Street
Glee Club 1, 2; Chess Club 1, 2, Vice-President 2; Class Party 1, 2; Operetta 1, 2; Biology Club 2, 3, 4; French Club 2; Gym Show 3; Golf 1, 2.

PHILIP NASSIF 580 Main Street
Biology Club 2, 4; Class Party 2; Math Club 3; Student Patrol 4; Golf Team 3.

EARL NEILL 329 Springfield Street
Track 3.

CHRISTINE NELSON 79 Norris Street
Biology Club 2, 3, 4; Ski Club 1, 2, 4; Camera Club 1; Girls' Sports 1; Student Store 4; Band 1.

KAREN NELSON 94 Mill Street
Class Party 2; Class Play 2; Personality Club 3, 4.

KAREN NIERODA 114 Leonard Street
Biology Club 2.

CARL NOVAK 1172 Main Street
National Honor Society; Band 1, 2, 3; Dance Band 1, 2, 3; Gym Show 1, 2; National Merit Commendation.

JOHN O'KEEFE, JR. 115 Anthony Street
Class Party 1; Biology Club 2, 3; Ski Club 2, 3; Weightlifting Club 2, 3; *Sachem* Staff 4; Gym Show 2; Student Patrol 3, 4; Basketball 1, 2, 4; Golf 1, 2, 3, 4; Football 2, 3; Tennis 2, 3, 4.

FRANCIS H. O'LEARY, JR. 278 North Westfield Street
National Honor Society; Class Party 1; Chorus 1, 2, 3; Biology Club 2, 4; Operetta 1, 2; Latin Club 2, 4; Chorale 2, 3, 4; Drama Club 2; *Sachem* Staff 4, Statistics Editor; Library Staff 4; French Club 4; Christmas Play 2.

PAUL OLIVER 129 South Street
Biology Club 3, 4; Gym Show 2, 3; Prom Usher 3.

JAMES K. O'MALLEY 63 Belvedere Street
Chess Club 1, Treasurer 1; Class Party 1; Biology Club 2, 4; Student Patrol 3, 4; Junior Marshal 3, Prom Usher 3; Gym Show 2.

ROBERT OPPENHEIMER 122 Edward Street
National Honor Society, President; Chorus 1, 2; Archery Club 2, Treasurer 2; Operetta 2; Spanish Club 3, 4, President 3, 4; Prom Committee 3; Student Council 3; Student Patrol 4; Boys' State Representative 3; National Merit Commendation.

THOMAS O'ROURKE 499 Franklin Street Extension
Band 1, 2, 3, 4; Chess Club 1, 2, 4; Dance Band 3, 4; Math Club 3; Biology Club 4; A.V.A. 4.

DIANNE ORSI 50 Rowley Street
National Honor Society; Class Party 1, Co-Chairman 1; Personality Club 2, 3, 4, President 4; Student Council 2, 3; Biology Club 2; Cabaret Committee 3; Student Patrol 4; F.T.A. 4; *Sachem* Staff 4.

MARGARET E. PADDOCK 38 Autumn Street
Class Party 1; Biology Club 2; Personality Club 2, 3, 4; Prom Committee 3; Cabaret Committee 3; Trampoline Club 3; Drama Club 4.

ANDREA PAGLIARO 256 Colemore Street
Biology Club 2; Class Party 2; Girls' Sports 2; Student Store 2.

JOSEPHINE M. PANKE 133 Line Street
Chess Club 1, 2; Spanish Club 2; Biology Club 4; Bowling 4; Girls' Sports 1, 4.

NORMAN A. PELLEY 84 Elm Street
Weightlifting Club 1; Football 1.

PAMELA J. PENNEY 36 Vandis Street
National Honor Society; Art Club 1, 2, Secretary 2; Archery Club 1; Class Party 1, 2; Biology Club 2, 4; Spanish Club 3, 4; Prom Committee 3; Cabaret Committee 3; *Sachem* Staff 4; Girls' Sports 1, 2, 3, 4.

CRAIG PINEO 81 South Park Terrace
Band 1, 2, 3, 4; Dance Band 1, 2, 3, 4; Chess Club 1; Biology Club 2; Ski Club 4; Library Staff 4.

MARIO PIOGGIA 86 Sylvan Lane
Gym Show 1, 2, 4; A.V.A. 2; Red Cross 1; Biology Club 4; Weightlifting Club 2.

PHYLLIS PISANO 577 Mill Street
Operetta 1; Chorus 1; Ski Club 2, 3, 4; Biology Club 3, 4; French Club 4; F.N.C. 4.

THOMAS PLAKIAS 11-D Franklin Street
Biology Club 2; Class Party 2, 3; *Mirror* Staff 3; Cabaret Committee 3; Student Patrol 4; Golf 1, 3, 4; Football 4; Basketball 4; Sports Statistician 2, 3.

ROBERT POLOPEK 61 Senator Avenue
Class Party 1, 2, 3; Class Picnic Committee 1, 2, 3; Weightlifting Club 1; Biology Club 2, 3; Prom Committee 3; Cabaret Committee 3; Student Council 4; Student Patrol 4; Football 1, 3, 4; Gym Show 1, 2, 3; Baseball 2, 3, 4; Hockey 3, 4.

ANGELO J. POLUMBO 878 Springfield Street
Band 1, 2, 3; Weightlifting Club 1, 2; Camera Club 3; Wrestling 3; Gym Show 1, 2, 3, 4.

GARY L. PROVOST 152 Line Street
Class Party 1, 2, 3; Gym Show 2, 3.

LENORA PUPELLO 250 Poplar Street
French Club 1, 2, 3; Drama Club 1; Ski Club 1, 2, 3, 4; *Mirror* Staff 1, 2, 3, 4, Business Manager 4, Assistant Promotion Manager 3; Gym Show 1; Class Party 1, 2, 3; Christmas Play 1; Personality Club 2, 3; Operetta 2; Prom Committee 3; F.T.A. 3, 4; Library Staff 3, 4; Varsity Cheerleader 4; Girls' Sports 1, 2; Biology Club 2.

SHARON QUIGLEY 25 Monroe Street
Girls' Sports 1, 2; Tennis Club 3; Pep Team 1; Glee Club 1.

NORMA RAIMONDI 22 Mulberry Street
Operetta 1, 2, 3; Chorus 1, 2; *Mirror* Staff 1, 2; Biology Club 2; F.N.C. 2, 3, 4, Vice-President 3, President 4; Class Party 1, 2, 3; Personality Club 3, 4, Secretary 4; Cabaret Committee 3; Prom Committee 3; Student Patrol 4; Color Guard 3, 4; Girls' Sports 1, 2; Gym Show 1, 2; Pep Team 1.

CHRISTOPHER J. RANDALL 426 North Street
Chess Club 1, 2, 3, 4; Biology Club 2; Radio Club 3; Gym Show 2, 3.

KAREN A. RATCLIFFE 25 Homer Street
National Honor Society; Red Cross 1; Spanish Club 2; *Mirror* Staff 3; Girls' Sports 1, 4.

JANICE B. REBECCHI 94 Lealand Avenue
National Honor Society; Operetta 1, 2, 3; Ski Club 1, 2; Chorus 1, 2; Class Party 1, 2; Student Council 2, 3, 4, Secretary 3, Vice-President 4; Biology Club 2; F.T.A. 2, 3, 4; Personality Club 2, 3, 4; French Club 3; Cabaret Committee 3; Prom Committee 3; *Sachem* Staff 4; Color Guard 3, 4; Gym Show 1; Girls' Sports 1, 2; Student Patrol 4.

PATRICIA A. REPINEC 80 Letendre Avenue
National Honor Society; Glee Club 1, 2; Pit Chorus, Operetta 1, 2; Biology Club 2; Student Store Staff 2; Red Cross 3, 4, Treasurer 4; Personality Club 4; *Sachem* Staff, Chief Typist 4; Girls' Sports 1; Pep Team 2.

FREDERICK E. REYNOLDS, JR. 47 Elm Street
French Club 1; Biology Club 2, 3, 4; Class Party 2; Ski Club 2, 3, 4; Gym Show 1, 2; Football 1, 3, 4.

JOSEPHINE L. RICCO 29 Woodcliff Avenue
Glee Club 1, 2; Red Cross 1, 2; Pit Chorus, Operetta 1, 2; Pep Team 2.

LAWRENCE W. RINALDI 386 Poplar Street
Library Staff 2, 3; Student Council 3.

VIVIAN G. ROACH 51 Chapin Street
Chorus 2, 3; Biology Club 2; Red Cross 2; Girls' Sports 1, 2.

ROSS ROBERTS 48 Mountainview Street
Ski Club 1, 2, 3, 4; Chess Club 1, 4, Secretary 4; Archery Club 1; Radio Club 3, 4, Treasurer 4; A.V.A. 4; Biology Club 4.

DAVID ROBINSON 1215 Main Street
Model Congress 1, 2, 3, 4; Ski Club 1, 2, 3, 4; Chess Club 1; Class Party 1, 2, 3; Debating Club 2, 4, President 2; Freshman Reception Committee 3; Dartmouth Book Award 3; Cabaret Committee 3; Prom Committee 3; Student Patrol 4; *Sachem* Staff 4; President of Class 3, 4; Western Mass. Association of Student Councils 4, Vice-President 4; Hockey 1, 2, 3, 4, Captain 4.

CHERYL ROSATI 415 Silver Street
Biology Club 2, 3; Personality Club 2, 3.

JOANN T. ROSSI 15 Rhodes Avenue
National Honor Society; Pep Team 1; Glee Club 1; Cheerleader 1, 2; Class Party 1; Operetta 1, 2, 3; Usherette 3; Personality Club 2, 3, 4; I.R.C. 2; *Mirror* Staff 2; Student Council 3; Prom Committee 3, Co-Chairman 3; Library Staff 3, 4; *Sachem* Staff 4; Color Guard 4; Girls' Sports 1; Gym Show 1, 2.

JOSEPH ROSSI 337 Rowley Street
Chess Club 1, 2; Class Party 1, 2; Red Cross 1; Biology Club 2, 3, 4; Ski Club 4; Gym Show 1, 2.

CHERYL A. ROSSO 65 Broz Terrace
Chorus 1, 2, 3; Class Party 1; Pit Chorus, Operetta 1, 2; Biology Club 2; Student Store Staff 2; Pep Team 2; Red Cross 3, 4; Graduation Usherette 3; Girls' Sports 3; Personality Club 4.

EDWARD ROSSO 31 Hastings Street
Art Club 1, 2; Stage Crew 1, 2, 3; Operetta 1; Chess Club 2.

SUSAN I. RUCKSTUHL 172 Parkview Drive
Band 1, 2; Chorus 1, 2; Ski Club 1, 2, 3; *Mirror* Staff 1, 2; Operetta 1, 2, Usherette 3; Choralette; Class Party 1, 2; Biology Club 2; Personality Club 2, 3, 4; F.T.A. 2, 3; Color Guard 3, 4; Prom Committee 3; Graduation Hostess 3; Prom Usherette 3; Library Staff 4; *Sachem* Staff 4; Latin Club 4; Gym Show 1, 3; Girls' Sports 1, 2, 4.

THOMAS H. RUDDEFORTH 39 Doane Avenue
Weightlifting Club 1, 2; Football 1, 4; Baseball 3, 4.

DIANNE RUSSELL 76 Carr Avenue
Pep Team 1; Biology Club 2, 4; Glee Club 3; Girls' Sports 4.

SUSAN RUSSELL 76 Carr Avenue
Chess Club 1; Pep Team 1; Girls' Sports 1; Biology Club 2, 4; Spanish Club 2; Bowling Team 4.

VICTORIA RYS 595 North Street
Math Club 3; Gym Show 2; Art Club 2; Dance Committee 3, 4.

CAROL A. ST. JOHN 25 Poplar Street
Glee Club 1, 2; Red Cross 1; Girls' Sports 1, 2; Drama Club 1; Operetta 1, 2; Operetta Usherette 3; *Mirror* Staff 1, 2, 3; Ski Club 1, 2, 3, 4; Class Party 1, 2, 3; Gym Show 1; Biology Club 2, 4; Personality Club 2, 3, 4; Prom Committee 3; Cabaret Committee 3; Class Vice-President 2.

JORDAN ST. JOHN 555 Mill Street
Chess Club 1, 2, 3; A.V.A. 1, 2, 3, 4; Glee Club 1, 2, 3, 4; Band 1, 2, 3, 4; Dance Band 3, 4.

PAMELA A. SAITTO 77 Reed Street
National Honor Society; Drama Club 1; Personality Club 1, 2; Glee Club 1; Operetta 1; Class Party 1, 2, 3; *Mirror* Staff 1, 2; Girls' Sports 1; Ski Club 2, 3, 4, Secretary 4; F.T.A. 2, 3; Pep Team 2; Cabaret Committee 3; *Sachem* Staff 4; Student Council 4.

ROBERT SALMONSEN 50 Albert Street
Student Council 1; Biology Club 1, 2, 3; Gym Show 1, 2, 3, 4; French Club 2; Debating Club 4; Senior Class Play 4; Student Patrol 4; Basketball 1; Golf 1, 2, 3, 4.

JOYCE M. SARAT 185 Cooper Street
National Honor Society; Drama Club 1; Operetta 1, 2; Girls' Sports 1; Cheerleader 1, 2, 3, 4; Gym Show 1, 2; Class Party 1, 2, 3; Glee Club 1; *Mirror* Staff 1, 2, 3, 4; Advertising Manager 3, Features Editor 4; Ski Club 2, 3, 4, Vice-President 4; Personality Club 2, 3, 4; Biology Club 2; French Club 2, 3; F.T.A. 2, 3; Cabaret Committee 3; Library Staff 3, 4; Prom Usherette 3; Graduation Usherette 3; Student Patrol 4; *Sachem* Staff 4.

KAREN L. SCHMIDT 52 Meadow Street
Drama Club 1; Pep Team 1; Art Club 1, 2; Glee Club 2.

NANCY L. SCHMIDT 116 Silver Street
Glee Club 1, 2, 3, 4; Chorale 1, 2, 3, 4; Choralette 1, 2, 3, 4; Operetta 1, 2, 3, 4; Drama Club 1, 2, 3, 4; Class Party 1, 2; District Chorus 1, 2, 3, 4; Student Council 2; Pep Team 2; French Club 3, 4; Prom Usherette 3; Personality Club 4; *Sachem* Staff 4; Class Song 4; Senior Class Play Committee 4.

CAROLE J. SETTEMBRO 50 Oak Hill Avenue
Class Party 1, 2; Biology Club 2; Latin Club 1; F.N.C. 2, 3, 4, Treasurer 3, Vice-President 4; Personality Club 3; French Club 4; Senior Class Play Ticket Committee 4.

WILLIAM W. SHAKESPEARE 55 Poinsettia Street
Camera Club 1, 2, 3, Secretary 2; Class Party 1, 2; *Mirror* Photographer 2; Track 2; School Photographer 2.

MARTHA SHARRITT 226 Elm Street
National Honor Society; Ski Club 1, 2, 3, 4; *Mirror* Staff 1, 2, 3, 4, News Editor; Class Editor, *Sachem* Staff Senior Class Play; Operetta 1, 2, 3, 4; Drama Club 1, 2; Class Party 1, 2; Girls' Sports 1, 2; Gym Show 1, 2; Personality Club 2, 3, 4; Pep Team 1; Biology Club 2, 3, 4; Library Staff 3, 4; French Club 3; F.N.C. 2; Cheerleader 1; Glee Club 1, 2, 3, 4; Chorale 2, 3, 4; Christmas Play 1.

KATHLEEN A. SHELANSKAS
385 South Westfield Street
Girls' Sports 1, 2; *Mirror* Staff 1, 2, 3; Pep Team 1; Student Store 2; Ski Club 2, 4; F.N.C. 2, 3, 4; French Club 3, 4; Library Staff 3; I.R.C. 4.

GERALDINE SODEN 304 Silver Street

ROBERT SONSINI 77 Suffield Street
A.V.A. 1, 2; Spanish Club 4; Ski Club 4; Football 4.

GAIL MARIE STETSON 79 Perry Lane
Biology Club 2; Red Cross 4.

SALLY STOWELL 41 Ruth Avenue
Glee Club 1; Operetta 1; Ski Club 2, 3, 4; Cabaret Committee 3; Student Patrol 4.

SHARON L. STROLE 1121 River Road
Pep Team 1, 2; Drama Club 3, 4; Biology Club 3; Cabaret Committee 3; Prom Usherette 3; Personality Club 4; Student Patrol 4; Senior Class Play 4; *Sachem* Staff 4.

ELLEN M. SULLIVAN 114 Florida Drive
Graduation Page 3; Class Party 3; Prom Committee 3; Cabaret Committee 3; *Sachem* Staff 4.

PATRICIA A. SULLIVAN 55 Norman Terrace
Glee Club 1, 2; Drama Club 1; Operetta 1, 2; Red Cross 1; Biology Club 2, 3, 4; Personality Club 2, 3, 4; F.N.C. 2, 4; Ski Club 3, 4; Cabaret Committee 3; Prom Committee 3; French Club 3, 4; Varsity Cheerleader 4; *Sachem* Staff 4.

ROBERT D. SULLIVAN 341 Cooper Street

WILLIAM THEROUX 270 South Street
Weightlifting Club 1, 2, 3; Gym Show 1; Class Party 1, 2, Co-Chairman 2; Cabaret Committee 3; Student Patrol 3, 4; *Sachem* Staff 4, Sports Editor; Football 1, 2, 3, 4; Basketball 1.

JAMES THOMAS 42 Woodside Drive

DONALD K. THORNTON 108 Kensington Street
Transferred from Windsor High School in 1963; Glee Club 4; A.V.A. 4.

S. ROGER TYLER 56 Reed Street
National Honor Society; Camera Club 2; Debating Club 2, Treasurer 2; Ski Club 2, 4; Latin Club 2, 3, 4, Vice-President 4; Weightlifting Club 2; Student Council 4; Biology Club 4; I.R.C. 4, Treasurer 4.

ROBERT USCHMANN 292 Cooper Street
Weightlifting Club 1, 2; Biology Club 2; Football 1, 2.

SHARON VENEKLASEN 110 Main Street
Transferred from Box Elder High School, Bringham City, Utah; National Honor Society; American Legion History Oratorical Contest 3.

JEAN M. VOISLOW 242 Elm Street
Camera Club 1, 2, Secretary 1, Vice-President 2; Operetta 1, 2, 3, 4; Glee Club 1, 2, 3; Class Party 1, 2, 3, 4; Personality Club 1, 2, 3, 4; Student Council 1; Biology Club 2, 3, 4; Prom Committee 3; Cabaret Committee 3; Color Guard 3, 4; Girls' Sports 1, 2.

JAMES VOTZAKIS 771 Mill Street
Class Party 1, 2, 3; Biology Club 2, 3; Library Staff 3; Student Patrol 3, 4; Cabaret Committee 3; Prom Committee 3; Senior Play Committee 4; Ski Club 4; Basketball 2.

KAREN WALKER 21 Pomeroy Street
Glee Club 1, 2; Girls' Sports 1, 2, 3, 4; Ski Club 2; Operetta 2; *Mirror* Staff 2; Band 2, 3, 4.

RICHARD J. WALSH 35 Witheridge Street
Mirror Staff 2.

RICHARD M. WALSH 31 Cosgrove Avenue

EUGENE WANIEWSKI 417 South Westfield Street
Ski Club 1, 2, 3, 4, Vice-President 3, President 4; Class Party 1, 2, 3, Co-Chairman 3; Weightlifting Club 1, 2; Student Council 3; Student Patrol 3, 4; Cabaret Committee 3; Football 1, 2, 3, 4; Hockey 1, 2, 3, 4.

DIANE WASHINGTON 393 Pine Street
Chorus 1, 2, 3, 4; Operetta 1, 2, 3; *Mirror* Staff 1, 3; Pep Team 1; Drama Club 2, 3, 4; Cabaret Committee 3; Red Cross 3; Girls' Sports 1, 2, 3, 4.

JAMES WASHINGTON 393 Pine Street
Camera Club 1, 2, Treasurer 1, 2; Archery Club 1.

FRANCIS WAY 56 Valentine Street
Gym Show 1, 2, 3, 4; Hockey 1; Football 4; Baseball 4.

SANDRA A. WEIN 98 Monroe Street
Band 1, 2; Ski Club 1, 2, 3, 4; Operetta 1, 2, Usherette 3; Personality Club 1; *Mirror* Staff 2, 3; Student Council 3, 4; Student Patrol 3, 4; Graduation Usherette 3; I.R.C. 3, 4; Inter-Class Play 3; Class Party 1, 2, Co-Chairman 3; Cabaret Committee 3; Girls' State Representative 3; *Sachem* Staff 4, Sketches Editor; Varsity Cheerleader 4.

EILEEN M. WESTON 106 Homer Street
Drama Club 1, 2; Ski Club 1; Red Cross 2; Chorus 2, 3; Operetta 2.

KATHRYN L. WHITE 33 North West Street
Latin Club 3, 4; Red Cross 3.

RICHARD A. WHITMAN 107 Fairview Street
Band 1, 2, 3, 4, Vice-President 4; Dance Band 2, 3, 4; Class Party 2; Gym Show 2; Latin Club 4.

ROBERT WHYTE 75 Brookline Avenue
Chess Club 1; Camera Club 2, 3, 4; Ski Club 3, 4; *Sachem* Staff.

DAVID C. WILLIAMSON 32 Fruwirth Avenue
Biology Club 2, 4; A.V.A. 2, 3, 4, President 4; Math Club 2, 3; Student Patrol 3; Radio Club 4; Ski Club 4; Track 2, 3, 4.

NANCY A. WOODS 19 Witheridge Street
Student Council 1; Red Cross 1; Biology Club 2, 3, 4; Library Staff 3; Cabaret Committee 3; Girls' Sports 1.

PAULA A. ZUCCO 109 Anthony Street
Glee Club 1, 2, 3, 4; Drama Club 1, 2; Personality Club 1; Red Cross 1; Operetta 1, 2, 3, 4; *Mirror* Staff 1, 2; Biology Club 2, 3.

GRADUATION CANDIDS

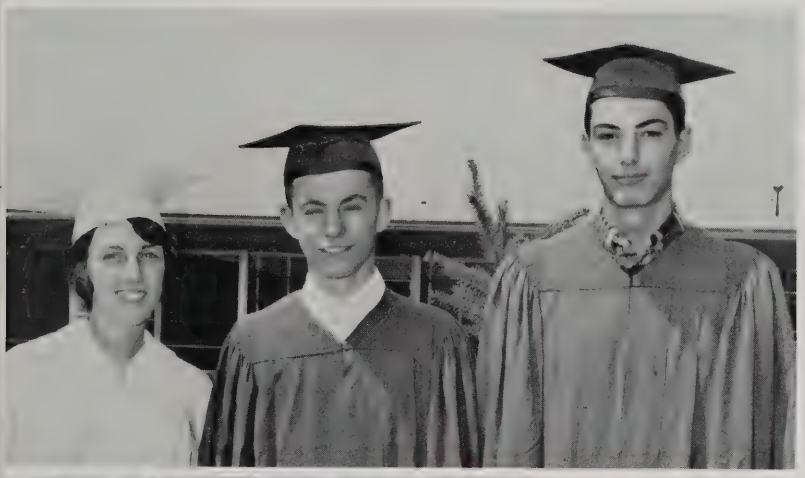

THE GRAND FINALE

It is a far, far, better thing that we do, than we have ever done; it is a far, far, better rest that we go to than we have ever known.

Charles Dickens

1964 YEARBOOK STAFF

Mrs. Frances Libiszewski, advisor

TAYLOR PUBLISHING COMPANY
"The World's Best Yearbooks Are Taylor-made"

TAYLOR-WALL
MARLBORO
N.J.
PATD